

Patient Name	Mrs. PUSHPA W/O ASHISH	Client Name	HEALTH MEDICOSE, ROHTAK	Specimen Received	13/04/2018
Age/Sex	25/F			Specimen Type	Tissue
Patient ID	011804130271			Collection Date	13/04/2018
Specimen ID	MOLQ/B-292/18	Client Code	MolQ1394CM	Report Date	18/04/2018
		Ref. Doctor			

SURGICAL PATHOLOGY REPORT **ENDOMETRIUM TISSUE.**

DIAGNOSIS

PROLIPHERATIVE PHASE.

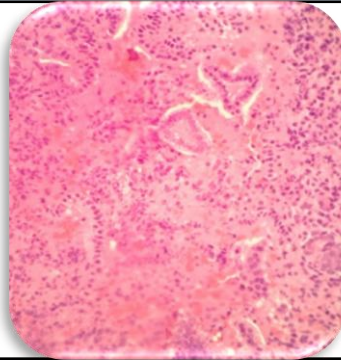

SPECIMEN

Endometrium tissue .

GROSS

1) Received multiple greyish white tissue pieces.

Microscopy

- 1)Section examined shows small endometrial gland with columnar to cuboidal lining epithelium having round nucleus.
- 2)Stroma shows mononuclear inflammatory cell.
- 3)No malignant and no granuloma seen.

Note : All biopsy specimen will be stored for 15 (fifteen) days, block and slides for 5 (five) years only from the time of receipt at the laboratory. No request ,for any of the above ,will be entertained after the due date.

Reference

- i) Rosai and Ackerman's Surgical Pathology.
- ii) Modern Surgical Pathology.

Guls
Consultant Pathologist

Report generated at MolQ Laboratory, Gurgaon