

Patient report

Bio-Rad DATE: 04/18/2018
D-10 TIME: 05:29 PM
S/N: #DJ4I016123 Software version: 4.20-2
Sample ID: 10260519
Injection date 04/18/2018 05:25 PM
Injection #: 21 Method: HbA1c
Rack #: --- Rack position: 1

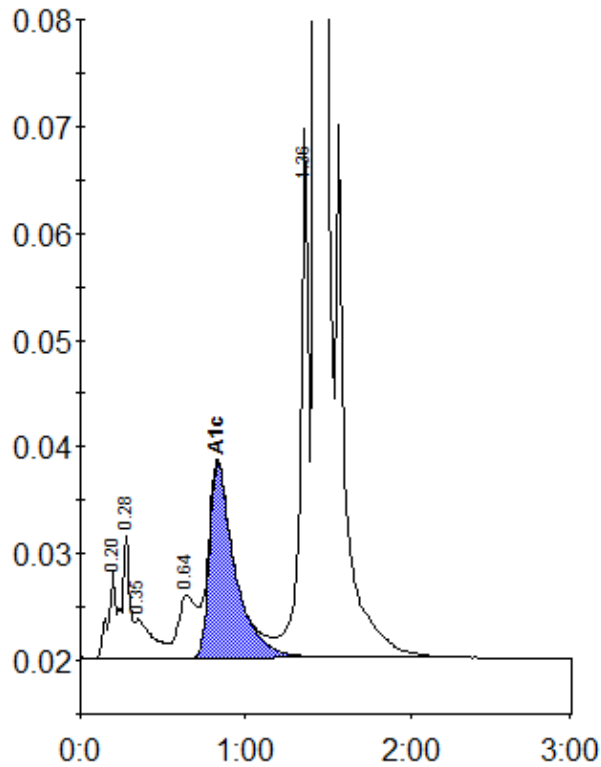

Peak table - ID: 10260519

Peak	R.time	Height	Area	Area %
A1a	0.20	8165	27757	0.9
A1b	0.28	11372	36305	1.2
Unknown	0.35	3731	27714	0.9
LA1c/CHb-1	0.64	5898	46269	1.5
A1c	0.83	18241	197010	8.4
P3	1.36	49616	171105	5.6
A0	1.43	793258	2543473	83.4
Total Area:		3049633		

Concentration:	%
A1c	8.4