

Patient report

Bio-Rad DATE: 04/18/2018
D-10 TIME: 05:17 PM
S/N: #DJ4I016123 Software version: 4.20-2
Sample ID: 10271083
Injection date 04/18/2018 04:52 PM
Injection #: 14 Method: HbA1c
Rack #: --- Rack position: 1

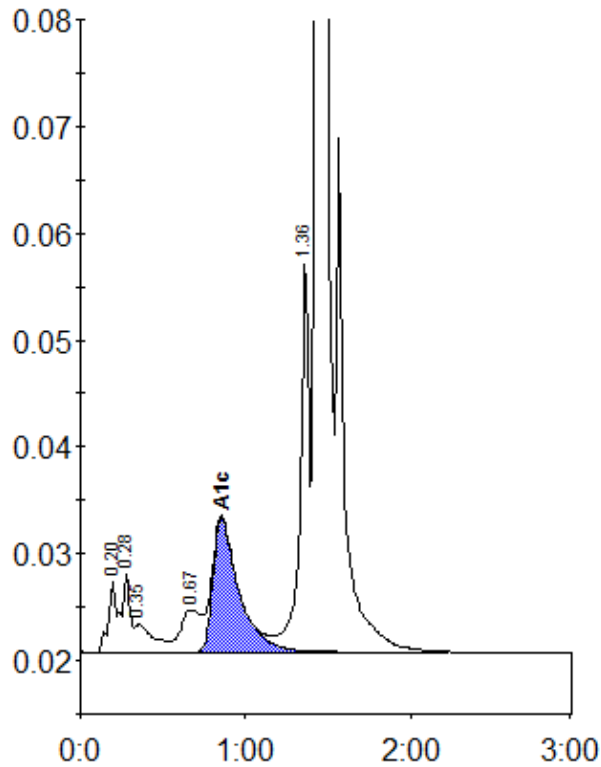

Peak table - ID: 10271083

Peak	R.time	Height	Area	Area %
A1a	0.20	6796	27147	1.1
A1b	0.28	7280	19742	0.8
Unknown	0.35	2590	21231	0.9
LA1c/CHb-1	0.67	3956	32593	1.3
A1c	0.85	12578	137407	7.4
P3	1.36	36541	137484	5.6
A0	1.43	671562	2091157	84.8
Total Area:		2466761		

Concentration:	%
A1c	7.4