

Patient Name	Mrs. MEENAKSHI	Client Name	NARULA HOSPITAL	Specimen Received	11/04/2018
Age/Sex	35/F		Gurgaon	Specimen Type	Tissue
Patient ID	011804110224	Client Code	MOLQ1046CM	Collection Date	11/04/2018
Specimen ID	MOLQ/B-286/18	Ref. Doctor		Report Date	18/04/2018

SURGICAL PATHOLOGY REPORT

ENDOMETRIUM .

DIAGNOSIS

ENDOMETRIAL POLYP.

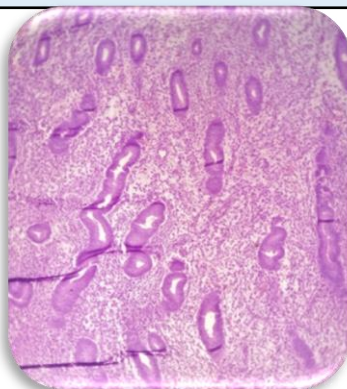

SPECIMEN

Endometrium .

GROSS

1) Received multiple greyish white tissue pieces.

Microscopy

1) Section examined shows Ecto-cervix with endometrial gland and columnar lining epithelium with stromal cell.

Note : All biopsy specimen will be stored for 15 (fifteen) days, block and slides for 5 (five) years only from the time of receipt at the laboratory. No request ,for any of the above ,will be entertained after the due date.

Reference

- i) Rosai and Ackerman's Surgical Pathology.
- ii) Modern Surgical Pathology.

Gulshan Yadav, MD
Consultant Pathologist