

Patient Name	Mrs. ANJU	Client Name	NOBLE DIAGNOSTIC, ROHTAK.	Specimen Received	08/04/2018
Age/Sex	25/F	Client Code	MolQ1690CM	Specimen Type	Tissue
Patient ID	011804080224	Ref. Doctor		Collection Date	08/04/2018
Specimen ID	MOLQ/B-275/18			Report Date	18/04/2018

SURGICAL PATHOLOGY REPORT ENDOMETRIAL CURETTING.

DIAGNOSIS

IRREGULAR RIPENING OF ENDOMETRIUM .

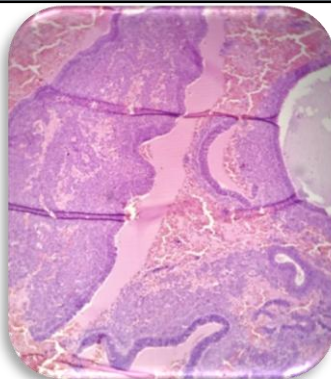

SPECIMEN

Endometrial curetting .

Microscopy

- 1) Section examined shows tortuous glands, small and few dilated lined by ciliated columnar as well as vacuolated and non-vacuolated Endometrium.
- 2) Stroma shows evidence of breakdown with lymphocytes and neutrophils.
- 3) No plasma cells.
- 4) No malignant and no atypia seen.

Note : All biopsy specimen will be stored for 15 (fifteen) days, block and slides for 5 (five) years only from the time of receipt at the laboratory. No request ,for any of the above ,will be entertained after the due date.

Reference

- i) Rosai and Ackerman's Surgical Pathology.
- ii) Modern Surgical Pathology.

**Gulshan Yadav, MD
Consultant Pathologist**

Report generated at MolQ Laboratory, Gurgaon