

Patient report

Bio-Rad DATE: 04/17/2018
D-10 TIME: 04:50 PM
S/N: #DJ4I016123 Software version: 4.20-2
Sample ID: 10271089
Injection date 04/17/2018 04:23 PM
Injection #: 14 Method: HbA1c
Rack #: --- Rack position: 1

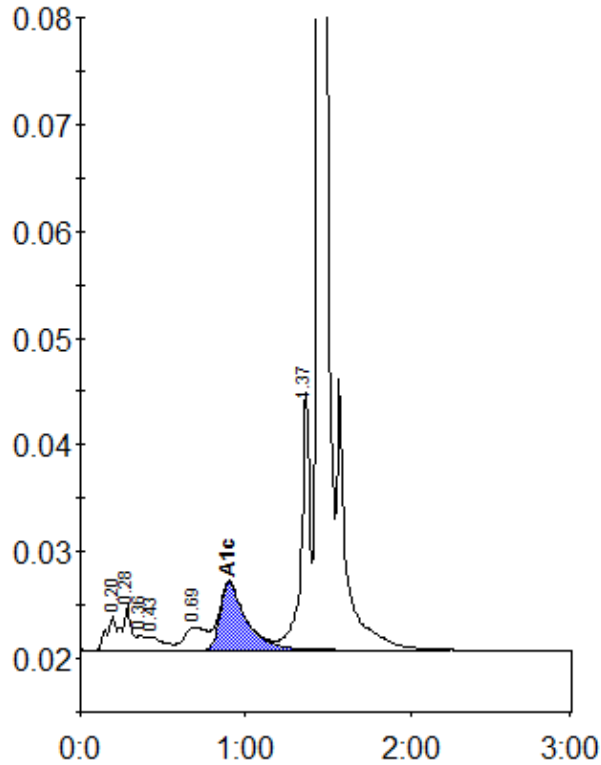

Peak table - ID: 10271089

Peak	R.time	Height	Area	Area %
A1a	0.20	3278	13082	0.9
A1b	0.28	4160	15764	1.1
Unknown	0.36	1366	4500	0.3
F	0.43	1259	8671	0.6
LA1c/CHb-1	0.69	2157	19632	1.3
A1c	0.90	6321	69221	6.5
P3	1.37	24236	87145	5.9
A0	1.44	431845	1253998	85.2
Total Area:	1472013			

Concentration:	%
A1c	6.5