

Patient report

Bio-Rad DATE: 04/17/2018
D-10 TIME: 03:43 PM
S/N: #DJ4I016123 Software version: 4.20-2
Sample ID: 10282763
Injection date 04/17/2018 02:43 PM
Injection #: 6 Method: HbA1c
Rack #: --- Rack position: 2

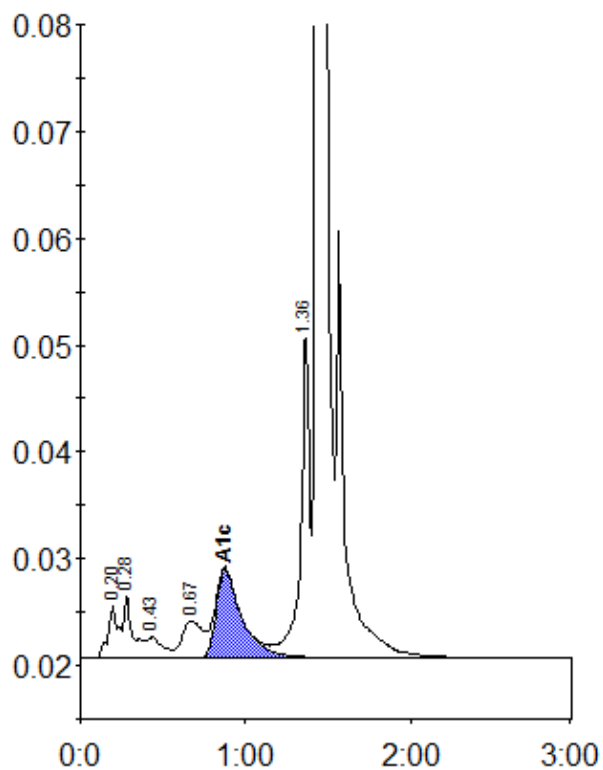

Peak table - ID: 10282763

| Peak | R.time | Height | Area | Area % |
|-------------|---------|--------|---------|--------|
| A1a | 0.20 | 5080 | 21262 | 1.1 |
| A1b | 0.28 | 5923 | 22329 | 1.1 |
| F | 0.43 | 1944 | 13290 | 0.7 |
| LA1c/CHb-1 | 0.67 | 3468 | 30842 | 1.5 |
| A1c | 0.87 | 8331 | 89831 | 6.1 |
| P3 | 1.36 | 30438 | 114499 | 5.7 |
| A0 | 1.43 | 588513 | 1725896 | 85.5 |
| Total Area: | 2017949 | | | |

| Concentration: | % |
|----------------|-----|
| A1c | 6.1 |