

<b>Patient Name</b>	Mrs. TAMALI	<b>Client Name</b>	Brijanand Path Lab	<b>Specimen Received</b>	12/04/2018
<b>Age/Sex</b>	30/F	<b>Client Code</b>	MOLQ1133CM	<b>Specimen Type</b>	Tissue
<b>Patient ID</b>	011804120190	<b>Ref. Doctor</b>		<b>Collection Date</b>	12/04/2018
<b>Specimen ID</b>	MOLQ/B-288/18			<b>Report Date</b>	17/04/2018

## SURGICAL PATHOLOGY REPORT

### ENDOMETRIAL CURRETTING.

#### DIAGNOSIS

**ENDOMETRIAL POLYP.**

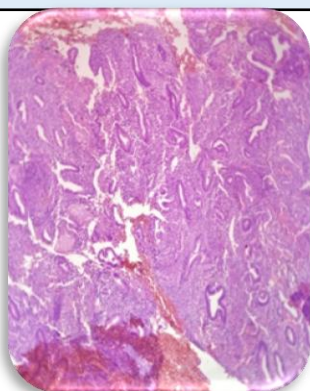

#### SPECIMEN

Endometrial Curretting.

#### GROSS

1) Received multiple greyish white tissue pieces.

#### Microscopy

- 1) Section examined shows small endometrial gland with columnar lining epithelium.
- 2) Stroma shows mononuclear inflammatory cells and RBCs.
- 3) No malignant cells seen.
- 4) No granuloma seen.

**Note :** All biopsy specimen will be stored for 15 (fifteen) days, block and slides for 5 (five) years only from the time of receipt at the laboratory. No request ,for any of the above ,will be entertained after the due date.

#### Reference

- i) Rosai and Ackerman's Surgical Pathology.
- ii) Modern Surgical Pathology.

**Gulshan Yadav, MD**  
Consultant Pathologist