

Patient report

Bio-Rad DATE: 04/15/2018
D-10 TIME: 06:05 PM
S/N: #DJ4I016123 Software version: 4.20-2
Sample ID: 10329899
Injection date 04/15/2018 05:58 PM
Injection #: 29 Method: HbA1c
Rack #: --- Rack position: 2

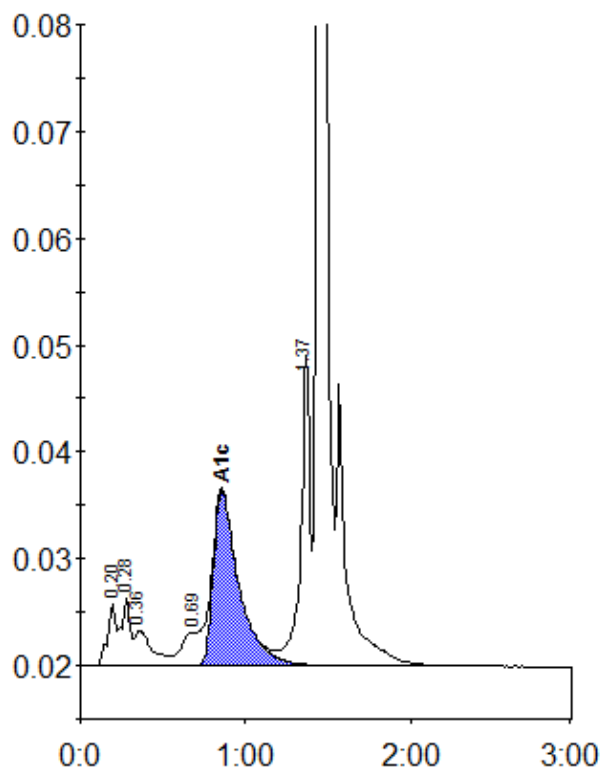

Peak table - ID: 10329899

| Peak | R.time | Height | Area | Area % |
|-------------|--------|---------|---------|--------|
| A1a | 0.20 | 5825 | 21164 | 1.2 |
| A1b | 0.28 | 6382 | 24007 | 1.4 |
| Unknown | 0.36 | 3333 | 24107 | 1.4 |
| LA1c/CHb-1 | 0.69 | 3152 | 25153 | 1.5 |
| A1c | 0.86 | 16436 | 178193 | 13.5 |
| P3 | 1.37 | 28990 | 113261 | 6.6 |
| A0 | 1.44 | 467940 | 1340508 | 77.6 |
| Total Area: | | 1726393 | | |

| | |
|----------------|------|
| Concentration: | % |
| A1c | 13.5 |