

Patient report

Bio-Rad DATE: 04/15/2018
D-10 TIME: 05:53 PM
S/N: #DJ4I016123 Software version: 4.20-2
Sample ID: 10333908
Injection date 04/15/2018 05:24 PM
Injection #: 21 Method: HbA1c
Rack #: --- Rack position: 2

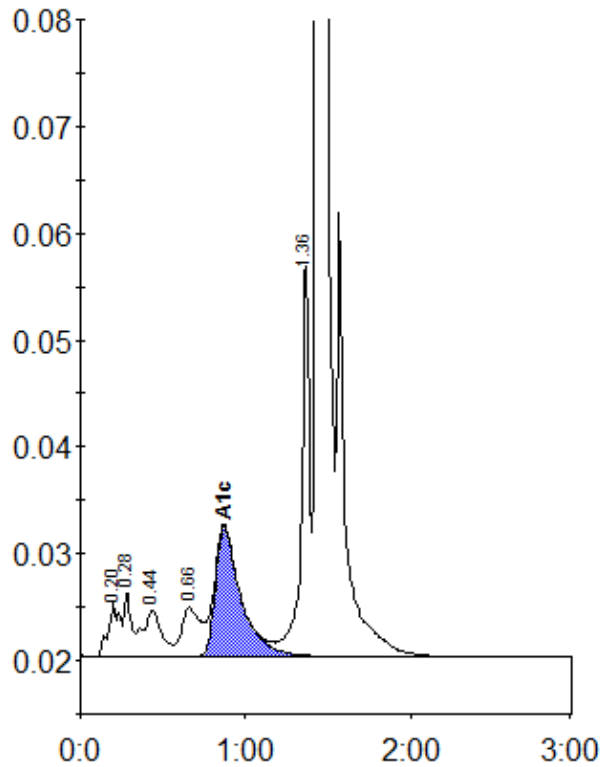

Peak table - ID: 10333908

| Peak | R.time | Height | Area | Area % |
|-------------|--------|---------|---------|--------|
| A1a | 0.20 | 5103 | 24895 | 1.1 |
| A1b | 0.28 | 6140 | 17037 | 0.8 |
| F | 0.44 | 4366 | 34725 | 1.6 |
| LA1c/CHb-1 | 0.66 | 4537 | 36456 | 1.7 |
| A1c | 0.87 | 12130 | 129904 | 8.1 |
| P3 | 1.36 | 37006 | 126150 | 5.8 |
| A0 | 1.44 | 613589 | 1799015 | 83.0 |
| Total Area: | | 2168183 | | |

| Concentration: | % |
|----------------|-----|
| A1c | 8.1 |