

Patient Name	Mrs. MUKESH	Client Name	Lifeaid Wellness Centre	Specimen Received	08/04/2018
Age/Sex	39/F	Client Code	MolQ1476CM	Specimen Type	Tissue
Patient ID	011804080104	Ref. Doctor		Collection Date	08/04/2018
Specimen ID	MOLQ/B-274/18			Report Date	14/04/2018

SURGICAL PATHOLOGY REPORT

Endometrial tissue.

DIAGNOSIS

DISORDER PROLIFERATIVE PHASE WITH SIMPLE HYPERPLASIA WITHOUT ATYPIA.

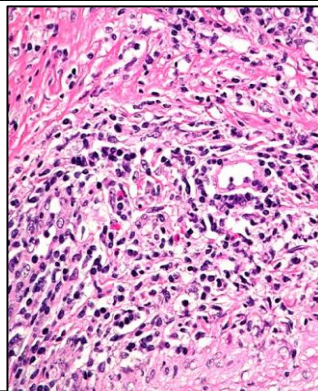

SPECIMEN

Endometrial tissue.

GROSS

1) Received multiple greyish white tissue piece.

Microscopy

1. Section examined shows small endometrial glands and columnar lining epithelium round to oval nucleus and area of metaplasia.
2. Stroma shows mononuclear inflammatory cells.
3. Section also shows cytically dilated glands.
4. No malignant and no granuloma seen.

Note : All biopsy specimen will be stored for 15 (fifteen)days, block and slides for 5(five) years only from the time of receipt at the laboratory. No request ,for any of the above ,will be entertained after the due date.

Reference

- i) Rosai and Ackerman's Surgical Pathology.
- ii) Modern Surgical Pathology.

A handwritten signature in black ink, appearing to read 'Gulshan', written over a white rectangular background.

Dr. Gulshan Yadav, MD
Consultant Pathologist