

<b>Patient Name</b>	Mrs. SONIA	<b>Client Name</b>	Noble Diagnostic, Rohtak	<b>Specimen Received</b>	07/04/2018
<b>Age/Sex</b>	25/F	<b>Client Code</b>	MolQ1690CM	<b>Specimen Type</b>	Tissue
<b>Patient ID</b>	011804050261	<b>Ref. Doctor</b>		<b>Collection Date</b>	07/04/2018
<b>Specimen ID</b>	MOLQ/B-272/18			<b>Report Date</b>	14/04/2018

## SURGICAL PATHOLOGY REPORT

1. Left Fallopian Tube.
2. Right Fallopian Tube.

### DIAGNOSIS

1. LEFT FALLOPIAN TUBE CONFORMED AND REMARKABLE.
2. RIGHT FALLOPIAN TUBE CONFORMED AND REMARKABLE.

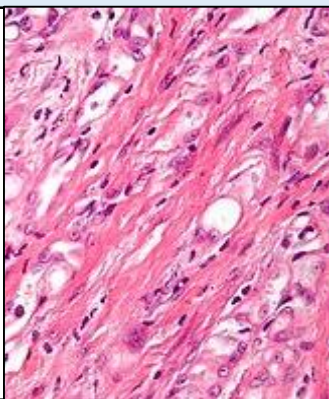

### SPECIMEN

1. Left Fallopian Tube.
2. Right Fallopian Tube.

### GROSS

- 1) Received 1.5x0.5cm and 1x0.5cm fallopian tube in separate container.

### Microscopy

1. Section examined shows lining epithelium with small round nucleus surrounded by fibrocollagenous cells and blood vessels.

**Note :** All biopsy specimen will be stored for 15 (fifteen)days, block and slides for 5(five) years only from the time of receipt at the laboratory. No request ,for any of the above ,will be entertained after the due date.

### Reference

- i) Rosai and Ackerman's Surgical Pathology.
- ii) Modern Surgical Pathology.

**Dr. Gulshan Yadav, MD**  
Consultant Pathologist