

Patient Name	Mrs. SONIA	Client Name	Noble Diagnostic, Rohtak	Specimen Received	05/04/2018
Age/Sex	25/F	Client Code	MolQ1690CM	Specimen Type	Tissue
Patient ID	011804050261	Ref. Doctor		Collection Date	05/04/2018
Specimen ID	MOLQ/B-258/18			Report Date	12/04/2018

SURGICAL PATHOLOGY REPORT

Excised tissue.

DIAGNOSIS

INFECTED CYST LESION.

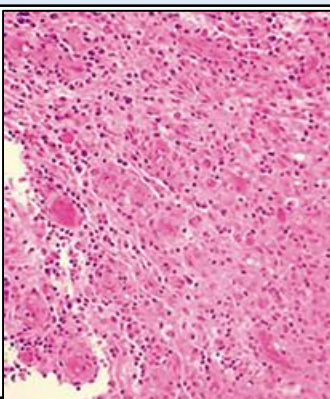

SPECIMEN

Excised tissue.

GROSS

1) Received 1.5x1cm greyish white tissue piece.

Microscopy

1. Section examined shows Squamous epithelial lining with small round to oval nucleus.
2. Deeper tissue shows fibro collagenous tissue and heavy inflammatory infiltrate (polymorph, lymphocytes).
3. No malignant and no granuloma seen.

Note : All biopsy specimen will be stored for 15 (fifteen)days, block and slides for 5(five) years only from the time of receipt at the laboratory. No request ,for any of the above ,will be entertained after the due date.

Reference

- i) Rosai and Ackerman's Surgical Pathology.
- ii) Modern Surgical Pathology.

A handwritten signature in black ink, appearing to read 'Gulshan', written over a white rectangular background.

**Dr. Gulshan Yadav, MD
Consultant Pathologist**