

Patient report

Bio-Rad DATE: 04/14/2018
D-10 TIME: 07:14 PM
S/N: #DJ4I016123 Software version: 4.20-2
Sample ID: 10304360
Injection date 04/14/2018 07:11 PM
Injection #: 35 Method: HbA1c
Rack #: --- Rack position: 6

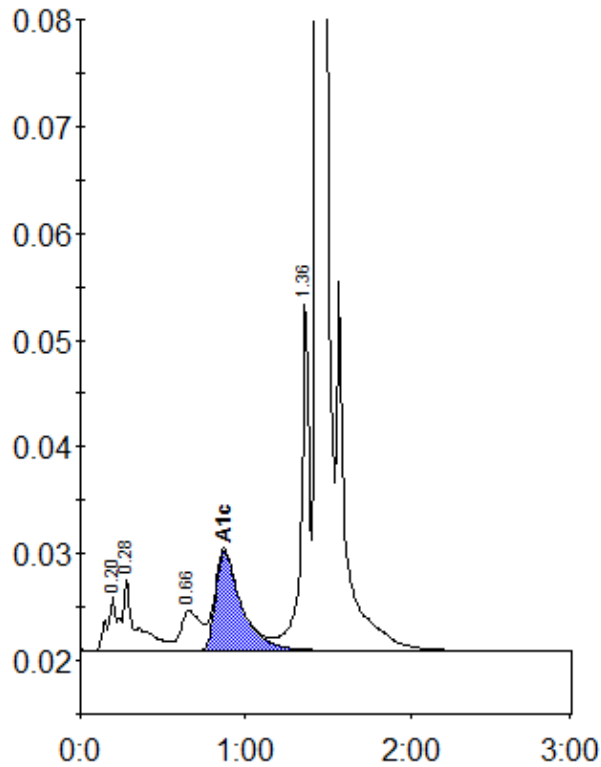

Peak table - ID: 10304360

| Peak | R.time | Height | Area | Area % |
|-------------|--------|---------|---------|--------|
| A1a | 0.20 | 5082 | 19381 | 1.0 |
| A1b | 0.28 | 6730 | 40330 | 2.0 |
| LA1c/CHb-1 | 0.66 | 3744 | 30960 | 1.6 |
| A1c | 0.87 | 9372 | 101821 | 7.0 |
| P3 | 1.36 | 33273 | 112792 | 5.7 |
| A0 | 1.44 | 560130 | 1670745 | 84.6 |
| Total Area: | | 1976028 | | |

| | |
|----------------|-----|
| Concentration: | % |
| A1c | 7.0 |