

Patient report

Bio-Rad DATE: 04/14/2018
D-10 TIME: 07:13 PM
S/N: #DJ4I016123 Software version: 4.20-2
Sample ID: 10294600
Injection date 04/14/2018 07:05 PM
Injection #: 33 Method: HbA1c
Rack #: --- Rack position: 4

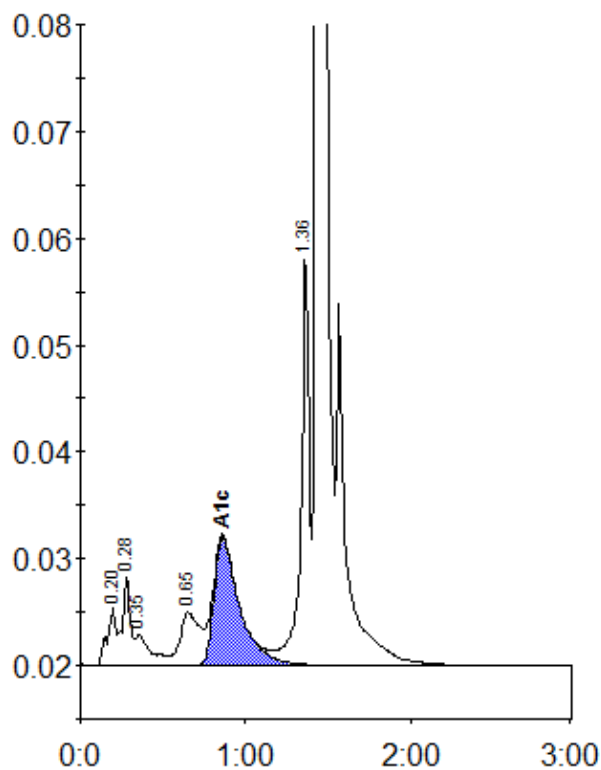

Peak table - ID: 10294600

| Peak | R.time | Height | Area | Area % |
|-------------|--------|--------|---------|--------|
| A1a | 0.20 | 5528 | 20404 | 1.0 |
| A1b | 0.28 | 8297 | 28097 | 1.4 |
| Unknown | 0.35 | 2871 | 18110 | 0.9 |
| LA1c/CHb-1 | 0.65 | 4943 | 40736 | 2.0 |
| A1c | 0.86 | 12061 | 129812 | 8.5 |
| P3 | 1.36 | 39106 | 133630 | 6.6 |
| A0 | 1.44 | 564371 | 1668127 | 81.8 |
| Total Area: | | | 2038916 | |

| | |
|----------------|-----|
| Concentration: | % |
| A1c | 8.5 |