

Patient report

Bio-Rad DATE: 04/13/2018
D-10 TIME: 08:21 PM
S/N: #DJ4I016123 Software version: 4.20-2
Sample ID: 10330329
Injection date 04/13/2018 07:45 PM
Injection #: 44 Method: HbA1c
Rack #: --- Rack position: 2

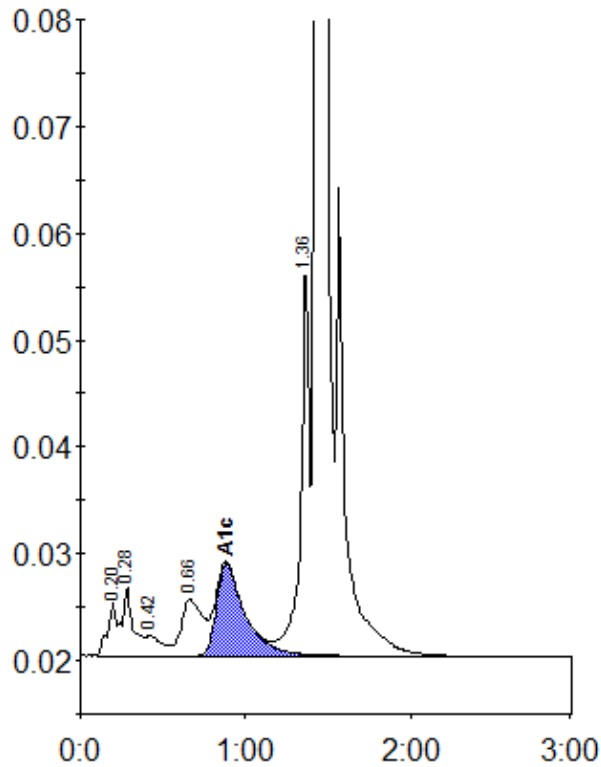

Peak table - ID: 10330329

| Peak | R.time | Height | Area | Area % |
|-------------|--------|---------|---------|--------|
| A1a | 0.20 | 4920 | 22688 | 1.0 |
| A1b | 0.28 | 6417 | 26126 | 1.1 |
| F | 0.42 | 1889 | 12696 | 0.5 |
| LA1c/CHb-1 | 0.66 | 5268 | 46781 | 2.0 |
| A1c | 0.88 | 8618 | 104097 | 6.0 |
| P3 | 1.36 | 36351 | 129291 | 5.5 |
| A0 | 1.43 | 647338 | 2025240 | 85.6 |
| Total Area: | | 2366919 | | |

| | |
|----------------|-----|
| Concentration: | % |
| A1c | 6.0 |