

Patient report

Bio-Rad DATE: 04/13/2018
D-10 TIME: 06:54 PM
S/N: #DJ4I016123 Software version: 4.20-2
Sample ID: 10294619
Injection date 04/13/2018 06:34 PM
Injection #: 33 Method: HbA1c
Rack #: --- Rack position: 7

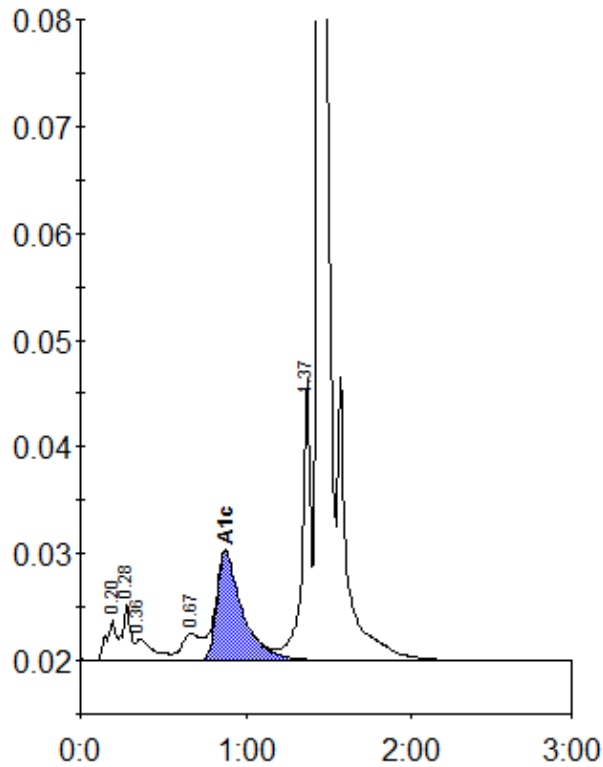

Peak table - ID: 10294619

Peak	R.time	Height	Area	Area %
A1a	0.20	3915	15334	1.0
A1b	0.28	5321	18474	1.2
Unknown	0.36	1994	14490	0.9
LA1c/CHb-1	0.67	2502	20302	1.3
A1c	0.88	10196	109352	9.4
P3	1.37	26407	92314	5.9
A0	1.44	436851	1296960	82.8
Total Area:		1567226		

Concentration:	%
A1c	9.4