

Patient report

Bio-Rad DATE: 04/13/2018
D-10 TIME: 07:11 PM
S/N: #DJ4I016123 Software version: 4.20-2
Sample ID: 10294617
Injection date 04/13/2018 07:11 PM
Injection #: 42 Method: HbA1c
Rack #: --- Rack position: 7

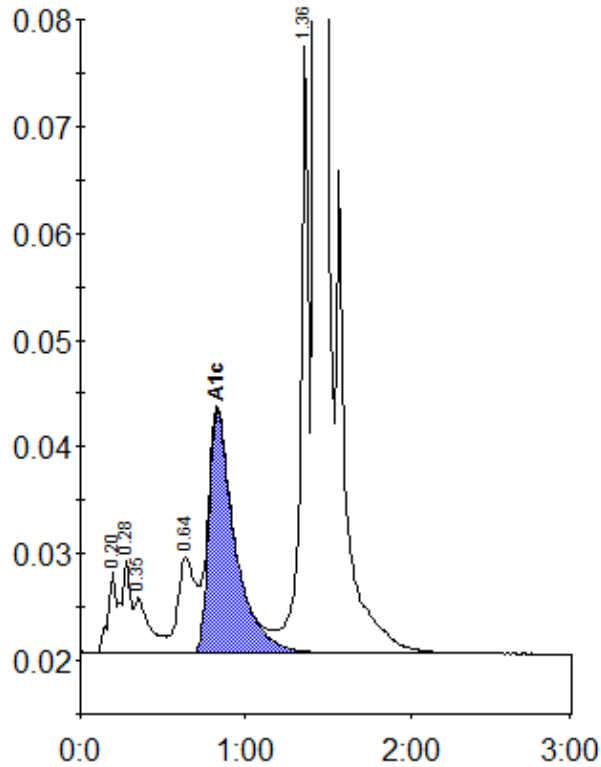

Peak table - ID: 10294617

| Peak | R.time | Height | Area | Area % |
|-------------|--------|---------|---------|--------|
| A1a | 0.20 | 7731 | 26900 | 0.9 |
| A1b | 0.28 | 8635 | 33890 | 1.1 |
| Unknown | 0.35 | 5178 | 33086 | 1.1 |
| LA1c/CHb-1 | 0.64 | 9081 | 68058 | 2.3 |
| A1c | 0.83 | 22681 | 249616 | 10.9 |
| P3 | 1.36 | 56780 | 191123 | 6.5 |
| A0 | 1.43 | 744418 | 2352348 | 79.6 |
| Total Area: | | 2955021 | | |

| | |
|----------------|------|
| Concentration: | % |
| A1c | 10.9 |