

Patient report

Bio-Rad DATE: 04/13/2018
D-10 TIME: 06:53 PM
S/N: #DJ4I016123 Software version: 4.20-2
Sample ID: 10199319
Injection date 04/13/2018 06:25 PM
Injection #: 30 Method: HbA1c
Rack #: --- Rack position: 4

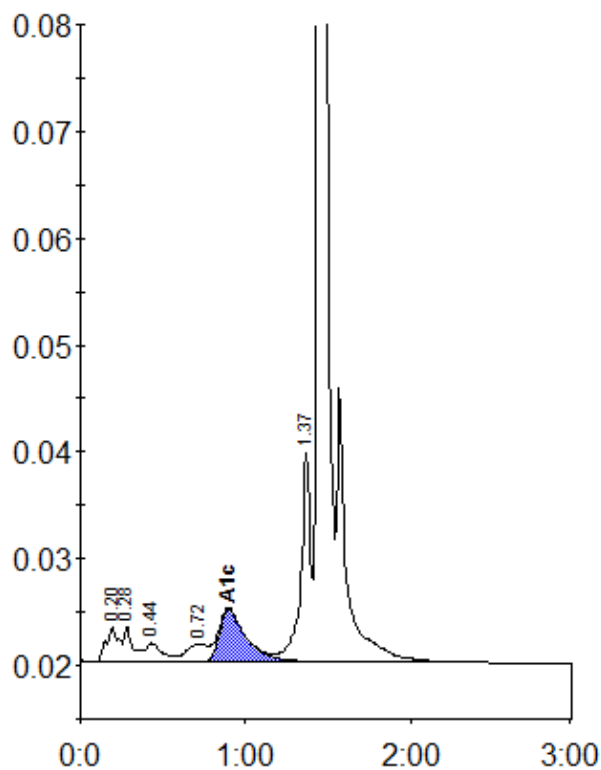

Peak table - ID: 10199319

Peak	R.time	Height	Area	Area %
A1a	0.20	3368	17455	1.3
A1b	0.28	3379	12507	0.9
F	0.44	1730	11811	0.9
LA1c/CHb-1	0.72	1609	14750	1.1
A1c	0.90	4930	55552	5.7
P3	1.37	19611	80824	5.9
A0	1.44	404593	1184907	86.0
Total Area:		1377806		

Concentration:	%
A1c	5.7