

Patient report

Bio-Rad DATE: 04/13/2018
D-10 TIME: 06:52 PM
S/N: #DJ4I016123 Software version: 4.20-2
Sample ID: 10333900
Injection date 04/13/2018 06:19 PM
Injection #: 28 Method: HbA1c
Rack #: --- Rack position: 2

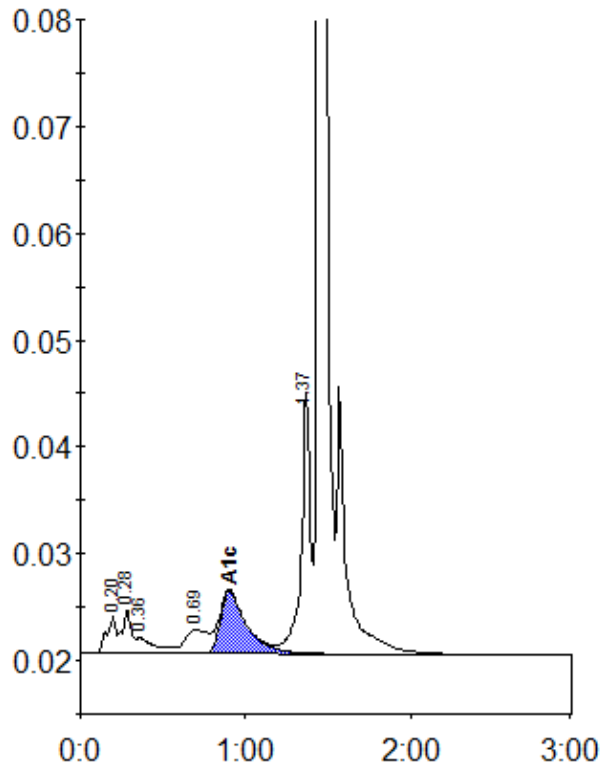

Peak table - ID: 10333900

Peak	R.time	Height	Area	Area %
A1a	0.20	3501	13920	1.1
A1b	0.28	4123	15322	1.2
Unknown	0.36	1522	11736	0.9
LA1c/CHb-1	0.69	2202	22138	1.7
A1c	0.90	5862	65501	7.0
P3	1.37	24563	93377	7.3
A0	1.44	368884	1054090	82.6
Total Area:		1276085		

Concentration:	%
A1c	7.0