

Patient report

Bio-Rad DATE: 04/13/2018
D-10 TIME: 02:15 PM
S/N: #DJ4I016123 Software version: 4.20-2
Sample ID: 10294728
Injection date 04/13/2018 02:01 PM
Injection #: 12 Method: HbA1c
Rack #: --- Rack position: 2

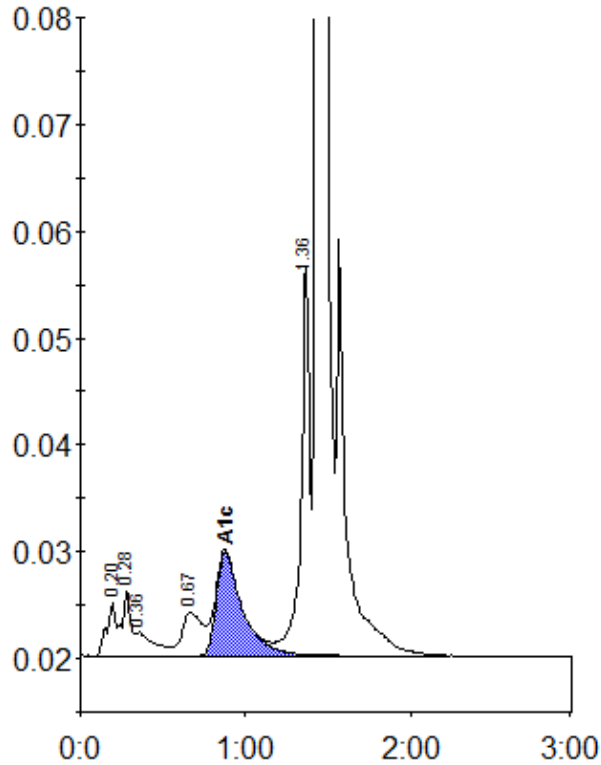

Peak table - ID: 10294728

Peak	R.time	Height	Area	Area %
A1a	0.20	5083	19634	0.9
A1b	0.28	6130	22488	1.1
Unknown	0.36	2197	17267	0.8
LA1c/CHb-1	0.67	4065	35112	1.7
A1c	0.88	9719	106985	6.8
P3	1.36	36731	134917	6.4
A0	1.43	581144	1784168	84.1
Total Area:		2120572		

Concentration:	%
A1c	6.8