

Patient report

Bio-Rad DATE: 04/12/2018
D-10 TIME: 04:23 PM
S/N: #DJ4I016123 Software version: 4.20-2
Sample ID: 10282908
Injection date 04/12/2018 03:17 PM
Injection #: 12 Method: HbA1c
Rack #: --- Rack position: 2

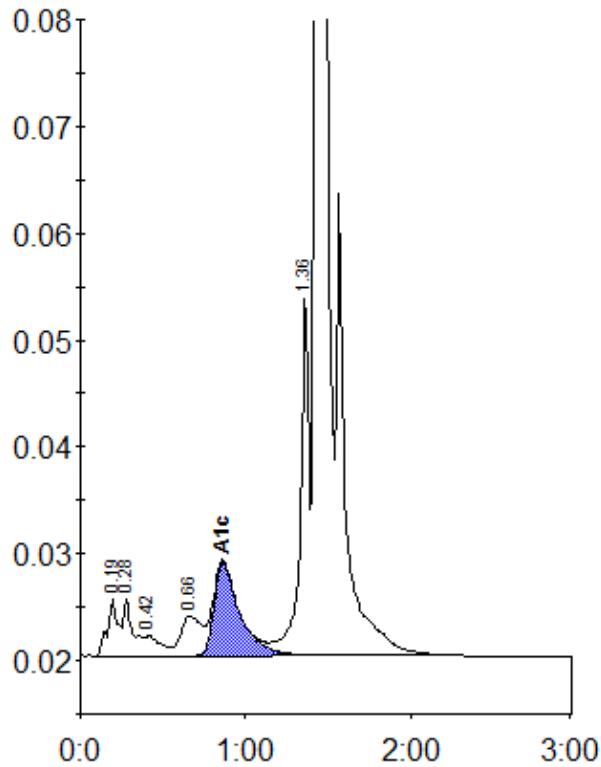

Peak table - ID: 10282908

Peak	R.time	Height	Area	Area %
A1a	0.19	5287	23856	1.0
A1b	0.28	5410	21419	0.9
F	0.42	1921	13082	0.6
LA1c/CHb-1	0.66	3689	31772	1.4
A1c	0.86	8758	94537	5.6
P3	1.36	33740	122699	5.3
A0	1.43	643610	2018558	86.8
Total Area:			2325923	

Concentration:	%
A1c	5.6