

Patient report

Bio-Rad DATE: 04/12/2018
D-10 TIME: 04:21 PM
S/N: #DJ4I016123 Software version: 4.20-2
Sample ID: 10278949
Injection date 04/12/2018 02:54 PM
Injection #: 7 Method: HbA1c
Rack #: --- Rack position: 7

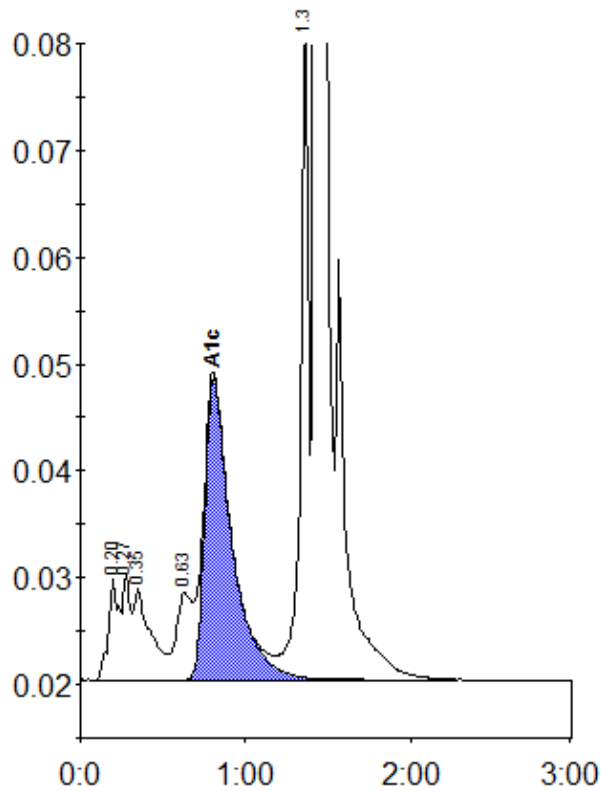

Peak table - ID: 10278949

| Peak | R.time | Height | Area | Area % |
|-------------|--------|---------|---------|--------|
| A1a | 0.20 | 9614 | 43356 | 1.6 |
| Unknown | 0.27 | 9842 | 31089 | 1.1 |
| A1b | 0.35 | 8486 | 60154 | 2.2 |
| LA1c/CHb-1 | 0.63 | 8126 | 51957 | 1.9 |
| A1c | 0.81 | 28188 | 322704 | 14.8 |
| P3 | 1.36 | 65765 | 212691 | 7.7 |
| A0 | 1.43 | 631173 | 2049867 | 74.0 |
| Total Area: | | 2771819 | | |

| Concentration: | % |
|----------------|------|
| A1c | 14.8 |