

Patient Name	Mrs. ARCHNA	Client Name	Noble Diagnostic, Rohtak	Specimen Received	05/04/2018
Age/Sex	28/F	Client Code	MolQ1690CM	Specimen Type	Tissue
Patient ID	011804050260	Ref. Doctor		Collection Date	05/04/2018
Specimen ID	MOLQ/B-263/18			Report Date	12/04/2018

SURGICAL PATHOLOGY REPORT

Gall bladder.

DIAGNOSIS

CHOLECYSTITIS WITH CHOLELITHIASIS.

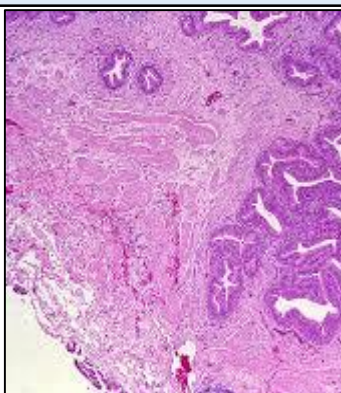

SPECIMEN

Gall bladder.

GROSS

- Received 5x3.8cm long gall bladder already cut open with stone.

Microscopy

- Section examined shows ulcerative mucosa and rokitansky aschoff sinus with fibrocollagenous tissue.

Note : All biopsy specimen will be stored for 15 (fifteen)days, block and slides for 5(five) years only from the time of receipt at the laboratory. No request ,for any of the above ,will be entertained after the due date.

Reference

- Rosai and Ackerman's Surgical Pathology.
- Modern Surgical Pathology.

A handwritten signature in black ink, appearing to read 'Gulshan', written over a white rectangular background.

Dr. Gulshan Yadav, MD
Consultant Pathologist