

# Patient report

Bio-Rad                      DATE: 04/11/2018  
D-10                            TIME: 03:14 PM  
S/N: #DJ4I016123        Software version: 4.20-2  
Sample ID:                    10282946  
Injection date                04/11/2018 02:23 PM  
Injection #: 8                Method: HbA1c  
Rack #: ---                    Rack position: 6

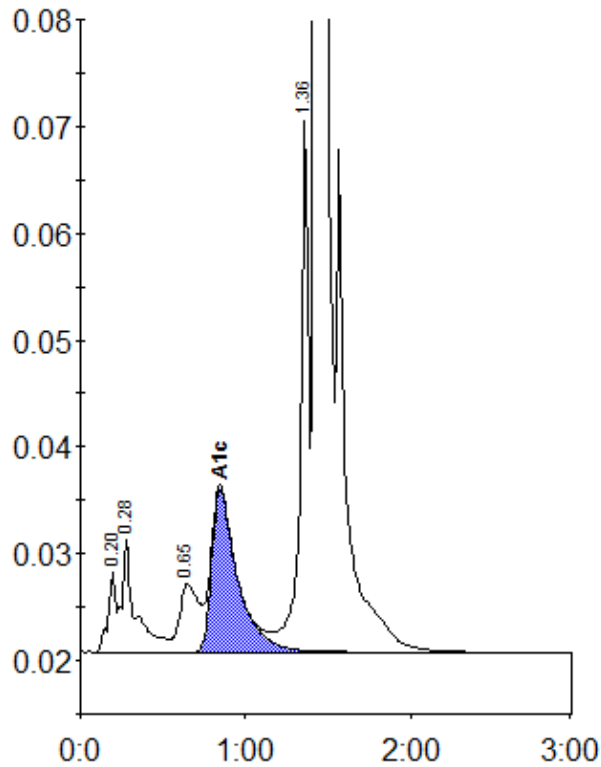

Peak table - ID: 10282946

Peak	R.time	Height	Area	Area %
A1a	0.20	7548	25186	0.9
A1b	0.28	10520	59472	2.1
LA1c/CHb-1	0.65	6341	50540	1.7
A1c	0.85	15279	166399	7.6
P3	1.36	49701	173893	6.0
A0	1.43	755634	2417473	83.6
Total Area:	2892961			

Concentration:	%
A1c	7.6