

Patient report

Bio-Rad DATE: 04/11/2018
D-10 TIME: 03:14 PM
S/N: #DJ4I016123 Software version: 4.20-2
Sample ID: 10329885
Injection date 04/11/2018 02:20 PM
Injection #: 7 Method: HbA1c
Rack #: --- Rack position: 5

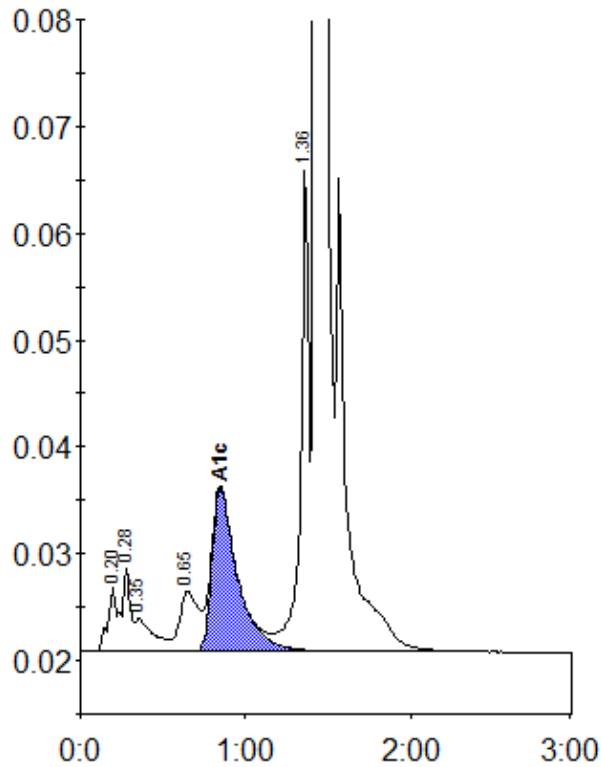

Peak table - ID: 10329885

| Peak | R.time | Height | Area | Area % |
|-------------|--------|--------|---------|--------|
| A1a | 0.20 | 6118 | 26927 | 1.0 |
| A1b | 0.28 | 7794 | 21809 | 0.8 |
| Unknown | 0.35 | 3116 | 24000 | 0.9 |
| LA1c/CHb-1 | 0.65 | 5596 | 44045 | 1.6 |
| A1c | 0.85 | 15298 | 164885 | 8.0 |
| P3 | 1.36 | 45197 | 155796 | 5.7 |
| A0 | 1.43 | 701826 | 2289915 | 84.0 |
| Total Area: | | | 2727377 | |

| Concentration: | % |
|----------------|-----|
| A1c | 8.0 |