

Patient report

Bio-Rad DATE: 04/10/2018
D-10 TIME: 04:48 PM
S/N: #DJ4I016123 Software version: 4.20-2
Sample ID: 10214499
Injection date 04/10/2018 04:09 PM
Injection #: 11 Method: HbA1c
Rack #: --- Rack position: 4

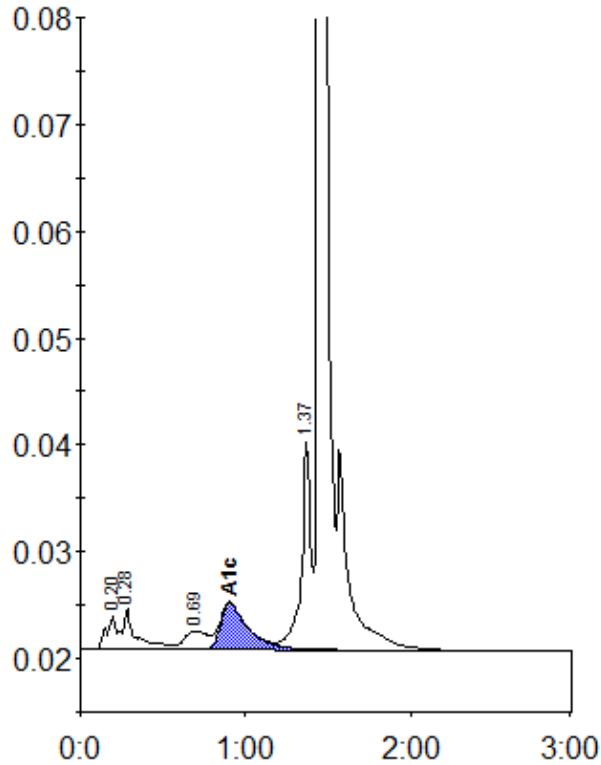

Peak table - ID: 10214499

| Peak | R.time | Height | Area | Area % |
|-------------|--------|---------|---------|--------|
| A1a | 0.20 | 3237 | 12577 | 1.1 |
| A1b | 0.28 | 3855 | 22287 | 1.9 |
| LA1c/CHb-1 | 0.69 | 1755 | 16832 | 1.4 |
| A1c | 0.90 | 4330 | 51075 | 5.9 |
| P3 | 1.37 | 19399 | 75328 | 6.3 |
| A0 | 1.45 | 337870 | 1018048 | 85.1 |
| Total Area: | | 1196148 | | |

| | |
|----------------|-----|
| Concentration: | % |
| A1c | 5.9 |