

Patient report

Bio-Rad DATE: 04/10/2018
D-10 TIME: 07:31 PM
S/N: #DJ4I016123 Software version: 4.20-2
Sample ID: 10255403
Injection date 04/10/2018 07:13 PM
Injection #: 37 Method: HbA1c
Rack #: --- Rack position: 4

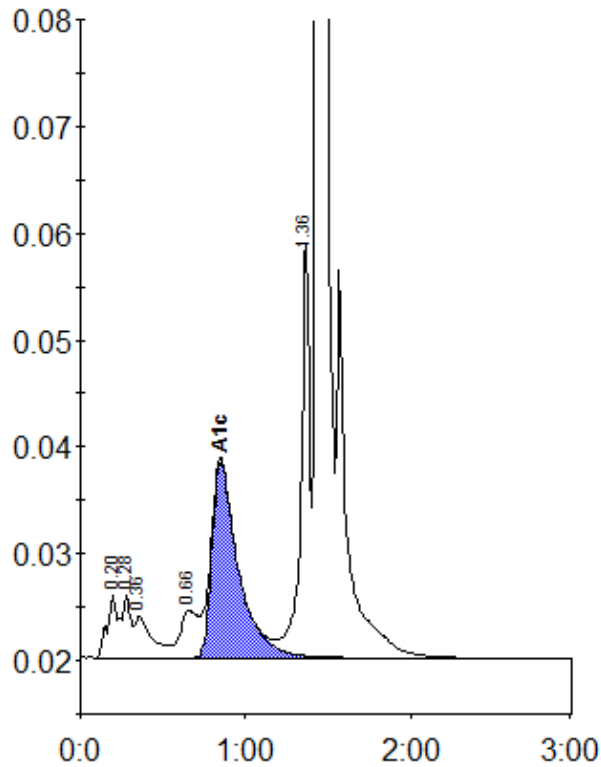

Peak table - ID: 10255403

Peak	R.time	Height	Area	Area %
A1a	0.20	6002	28583	1.3
A1b	0.28	5793	18604	0.8
Unknown	0.36	3867	26544	1.2
LA1c/CHb-1	0.66	4391	31705	1.4
A1c	0.85	18405	204109	12.0
P3	1.36	38963	145796	6.6
A0	1.44	561473	1759343	79.4
Total Area:		2214685		

Concentration:	%
A1c	12.0