

# Patient report

Bio-Rad                      DATE: 04/10/2018  
D-10                            TIME: 07:06 PM  
S/N: #DJ4I016123        Software version: 4.20-2  
Sample ID:                    10293693  
Injection date              04/10/2018 06:21 PM  
Injection #: 24              Method: HbA1c  
Rack #: ---                  Rack position: 1

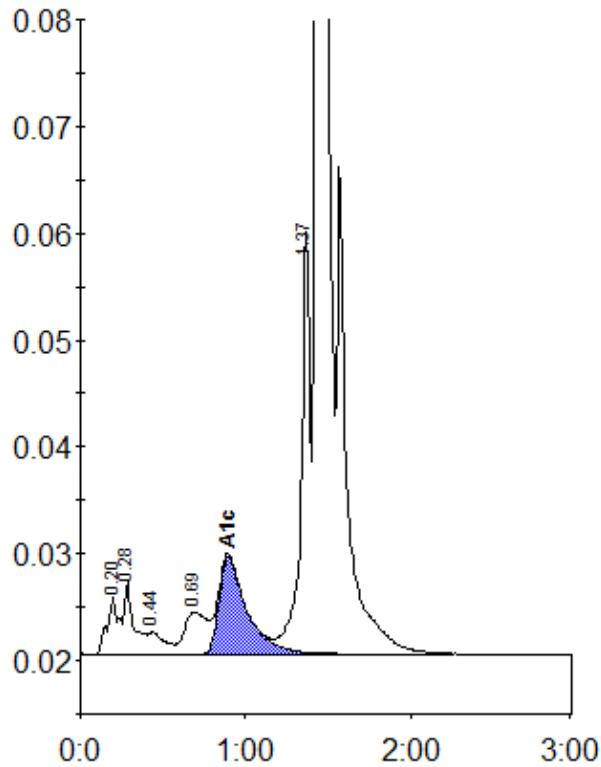

Peak table - ID: 10293693

Peak	R.time	Height	Area	Area %
A1a	0.20	5434	21047	0.8
A1b	0.28	6792	33190	1.2
F	0.44	2045	15263	0.6
LA1c/CHb-1	0.69	3977	37057	1.4
A1c	0.89	9152	107331	5.6
P3	1.37	39567	152717	5.7
A0	1.43	709244	2290683	86.2
Total Area:		2657290		

Concentration:	%
A1c	5.6