

# Patient report

Bio-Rad                      DATE: 04/10/2018  
D-10                         TIME: 01:27 AM  
S/N: #DJ4I016123        Software version: 4.20-2  
Sample ID:                 10287503  
Injection date             04/10/2018 01:24 AM  
Injection #: 1             Method: HbA1c  
Rack #: ---                Rack position: 1

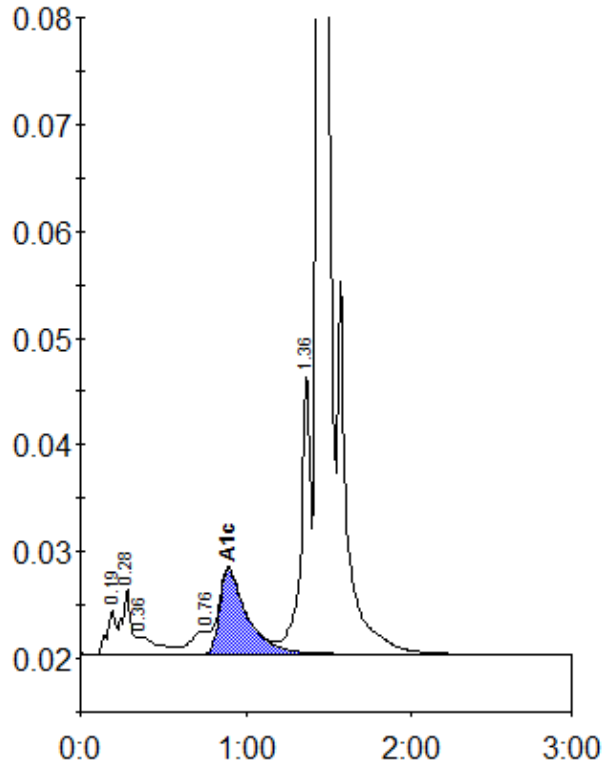

Peak table - ID: 10287503

Peak	R.time	Height	Area	Area %
A1a	0.19	4201	16049	0.9
A1b	0.28	6196	22710	1.2
Unknown	0.36	1669	14893	0.8
LA1c/CHb-1	0.76	2162	18221	1.0
A1c	0.89	7961	91723	6.6
P3	1.36	26282	108420	5.7
A0	1.44	520914	1614860	85.6
Total Area:		1886876		

Concentration:	%
A1c	6.6