

Patient Name	Mrs. RAVINDER KAUR	Client Name	Lifeaid Wellness Centre	Specimen Received	04/04/2018
Age/Sex	50/F	Client Code	MolQ1476CM	Specimen Type	Tissue
Patient ID	011804040013	Ref. Doctor		Collection Date	04/04/2018
Specimen ID	MOLQ/B-248/18			Report Date	10/04/2018

SURGICAL PATHOLOGY REPORT

Ovarian Cyst.

DIAGNOSIS

SIMPLE OVARIAN CYST.

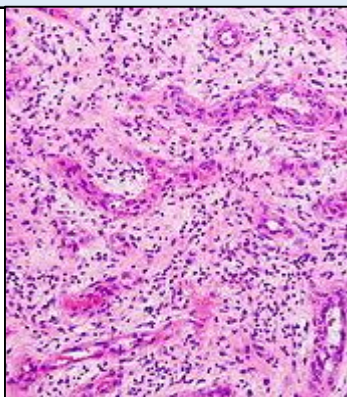

SPECIMEN

Ovarian Cyst.

GROSS

1) Received 2x3cm greyish white tissue piece.

Microscopy

- 1) Section examined shows ovarian tissue, blood vessels large number of RBCs.
- 2) No malignant seen in sample received.

Note : All biopsy specimen will be stored for 15 (fifteen)days, block and slides for 5(five) years only from the time of receipt at the laboratory. No request ,for any of the above ,will be entertained after the due date.

Reference

- i) Rosai and Ackerman's Surgical Pathology.
- ii) Modern Surgical Pathology.

A handwritten signature in black ink, appearing to read 'Gulshan', written over a white rectangular background.

Dr. Gulshan Yadav, MD
Consultant Pathologist