

Patient Name	Mr. JASDISH	Client Name	Kamal Hospital and Maternity Centre	Specimen Received	31/03/2018
Age/Sex	55/M	Client Code	MolQ1329CM	Specimen Type	Tissue
Patient ID	011803310137	Ref. Doctor		Collection Date	31/03/2018
Specimen ID	MOLQ/B-242/18			Report Date	10/04/2018

SURGICAL PATHOLOGY REPORT

Bladder tumor (Bladder tumor and Base of Tumor)

DIAGNOSIS

LOW GRADE UROTHELIAL CARCINOMA.

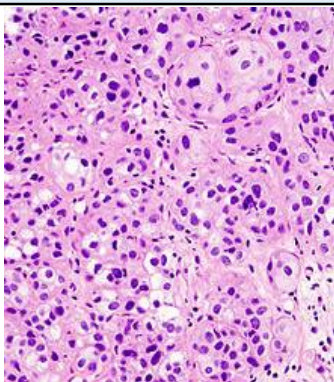

SPECIMEN

Bladder tumor (Bladder tumor and Base of Tumor)

GROSS

1) Received autolised multiple grayish white tissue piece.

Microscopy

Histologic type - Urothelial (transitional cell) carcinoma.

Histologic grade - Urothelial carcinoma (WHO 2004/ISUP) - Low - grade

Tumor configuration - Solid/nodule

Adequacy of material for determining muscularis propria invasion - Muscularis propria (detrusor muscle) invasion not present.

Lymph-vascular invasion - not identified.

Microscopic extent of tumor - Tumor invades subepithelial connective tissue (lamina propria)

Note : All biopsy specimen will be stored for 15 (fifteen)days, block and slides for 5(five) years only from the time of receipt at the laboratory. No request ,for any of the above ,will be entertained after the due date.

Reference

- i) Rosai and Ackerman's Surgical Pathology.
- ii) Modern Surgical Pathology.

A handwritten signature in black ink, appearing to read 'Gulshan', written over a light blue rectangular background.

Gulshan Yadav, MD
Consultant Pathologist