

Patient report

Bio-Rad DATE: 04/09/2018
D-10 TIME: 08:17 PM
S/N: #DJ4I016123 Software version: 4.20-2
Sample ID: 10303523
Injection date 04/09/2018 07:45 PM
Injection #: 20 Method: HbA1c
Rack #: --- Rack position: 3

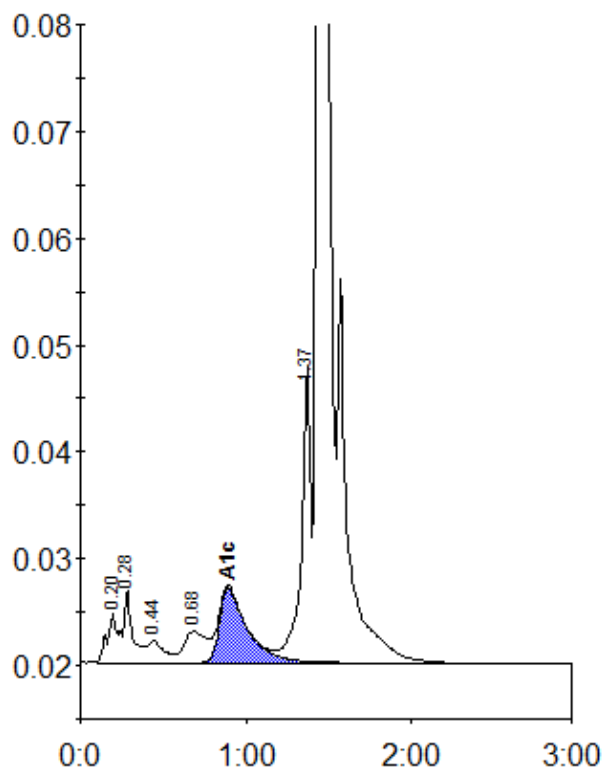

Peak table - ID: 10303523

Peak	R.time	Height	Area	Area %
A1a	0.20	4744	23351	1.1
A1b	0.28	6783	23067	1.1
F	0.44	2094	14572	0.7
LA1c/CHb-1	0.68	2917	27671	1.3
A1c	0.89	7032	81874	5.6
P3	1.37	27716	108771	5.3
A0	1.44	572279	1771258	86.4
Total Area:		2050564		

Concentration:	%
A1c	5.6