

Patient report

Bio-Rad DATE: 04/09/2018
D-10 TIME: 09:57 PM
S/N: #DJ4I016123 Software version: 4.20-2
Sample ID: 10303354
Injection date 04/09/2018 09:42 PM
Injection #: 28 Method: HbA2/F
Rack #: --- Rack position: 8

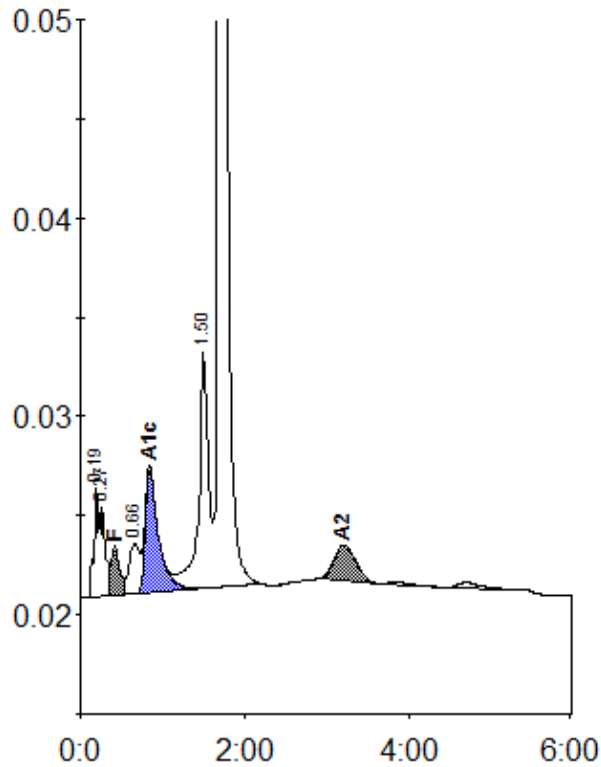

Peak table - ID: 10303354

| Peak | R.time | Height | Area | Area % |
|-------------|--------|---------|---------|--------|
| A1a | 0.19 | 5448 | 25455 | 1.5 |
| A1b | 0.27 | 4461 | 16961 | 1.0 |
| F | 0.42 | 2474 | 19920 | 1.6 |
| LA1c/CHb-1 | 0.66 | 2497 | 22054 | 1.3 |
| A1c | 0.84 | 6152 | 68548 | 6.1 |
| P3 | 1.50 | 11990 | 97897 | 5.9 |
| A0 | 1.70 | 331728 | 1386302 | 83.0 |
| A2 | 3.21 | 1787 | 32208 | 2.3 |
| Total Area: | | 1669345 | | |

| Concentration: | % |
|----------------|-----|
| F | 1.6 |
| A1c | 6.1 |
| A2 | 2.3 |