

Patient report

Bio-Rad DATE: 04/09/2018
D-10 TIME: 06:45 PM
S/N: #DJ4I016123 Software version: 4.20-2
Sample ID: 10287826
Injection date 04/09/2018 06:40 PM
Injection #: 15 Method: HbA1c
Rack #: --- Rack position: 5

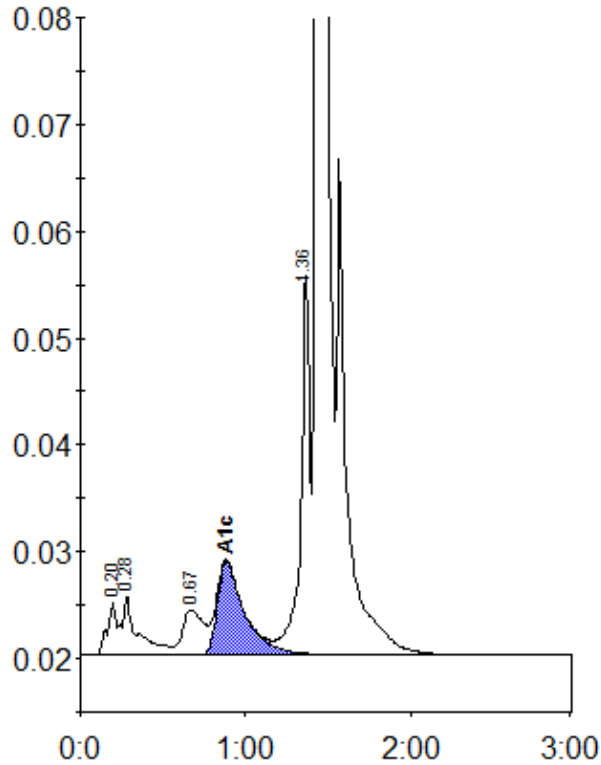

Peak table - ID: 10287826

Peak	R.time	Height	Area	Area %
A1a	0.20	5049	18623	0.8
A1b	0.28	5587	37727	1.6
LA1c/CHb-1	0.67	4192	37951	1.6
A1c	0.88	8745	100802	5.7
P3	1.36	35656	136374	5.6
A0	1.43	647868	2089837	86.3
Total Area:	2421314			

Concentration:	%
A1c	5.7