

Patient report

Bio-Rad DATE: 04/09/2018
D-10 TIME: 06:33 PM
S/N: #DJ4I016123 Software version: 4.20-2
Sample ID: 10333879
Injection date 04/09/2018 06:31 PM
Injection #: 12 Method: HbA1c
Rack #: --- Rack position: 2

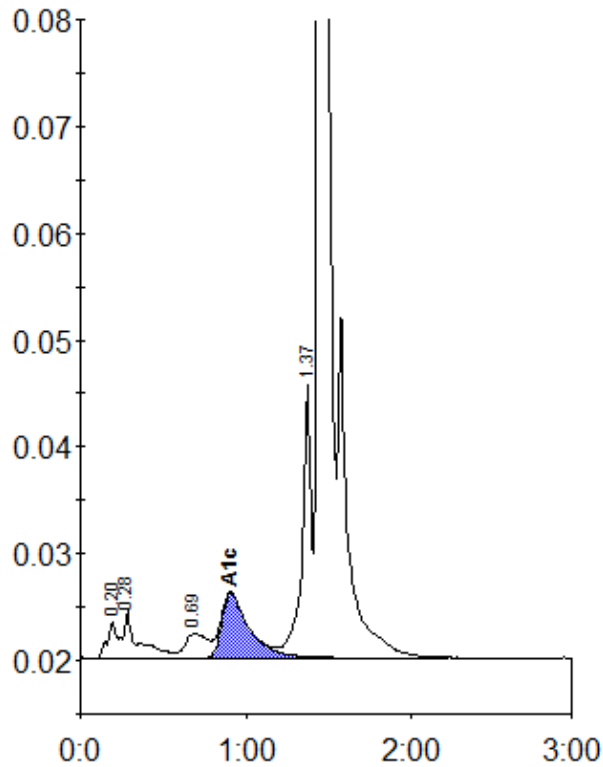

Peak table - ID: 10333879

Peak	R.time	Height	Area	Area %
A1a	0.20	3518	12982	0.8
A1b	0.28	4389	28980	1.7
LA1c/CHb-1	0.69	2354	21262	1.3
A1c	0.91	6108	70495	5.8
P3	1.37	25575	99542	6.0
A0	1.44	459272	1436755	86.0
Total Area:	1670016			

Concentration:	%
A1c	5.8