

Patient report

Bio-Rad DATE: 04/09/2018
D-10 TIME: 02:32 PM
S/N: #DJ4I016123 Software version: 4.20-2
Sample ID: 10255586
Injection date 04/09/2018 02:17 PM
Injection #: 4 Method: HbA1c
Rack #: --- Rack position: 4

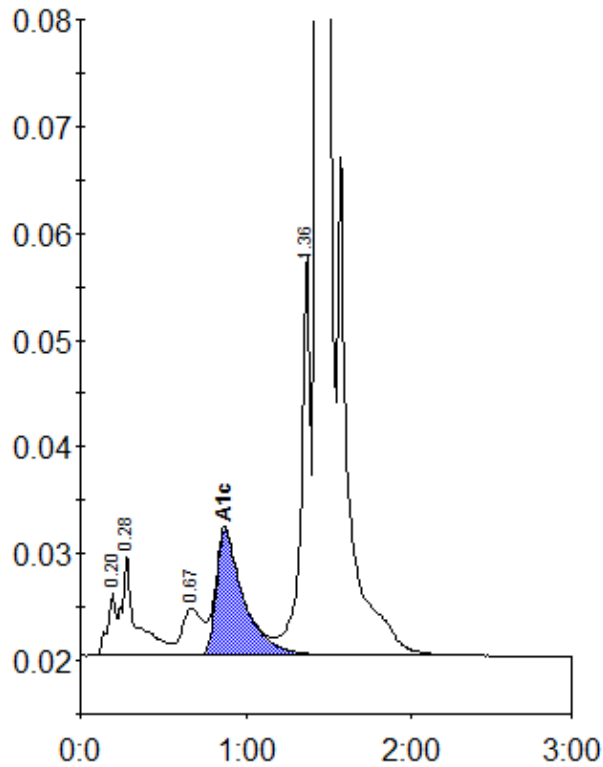

Peak table - ID: 10255586

| Peak | R.time | Height | Area | Area % |
|-------------|---------|--------|---------|--------|
| A1a | 0.20 | 6019 | 21792 | 0.8 |
| A1b | 0.28 | 9454 | 57169 | 2.2 |
| LA1c/CHb-1 | 0.67 | 4430 | 38376 | 1.5 |
| A1c | 0.87 | 11699 | 135222 | 6.9 |
| P3 | 1.36 | 37567 | 150924 | 5.7 |
| A0 | 1.43 | 678813 | 2234952 | 84.7 |
| Total Area: | 2638435 | | | |

| | |
|----------------|-----|
| Concentration: | % |
| A1c | 6.9 |