

Patient report

Bio-Rad DATE: 04/08/2018
D-10 TIME: 07:32 PM
S/N: #DJ4I016123 Software version: 4.20-2
Sample ID: 10325023
Injection date 04/08/2018 07:11 PM
Injection #: 28 Method: HbA1c
Rack #: --- Rack position: 8

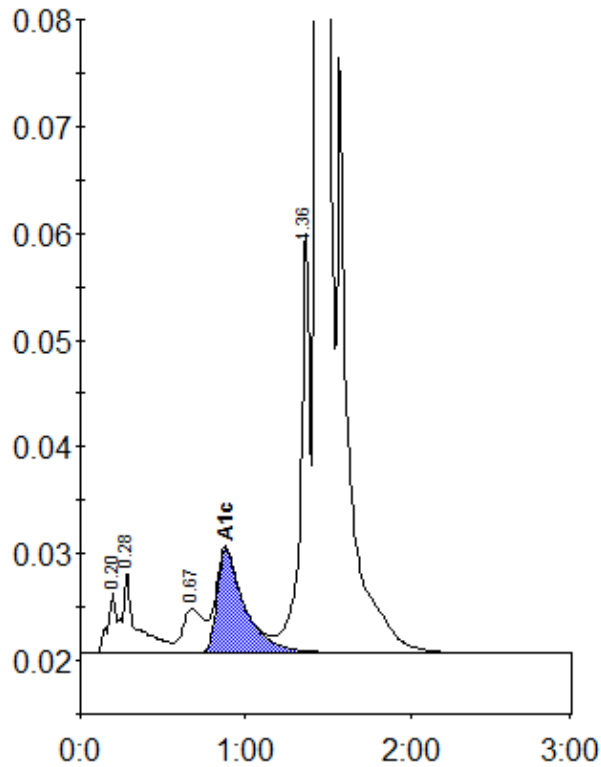

Peak table - ID: 10325023

| Peak | R.time | Height | Area | Area % |
|-------------|---------|--------|---------|--------|
| A1a | 0.20 | 5637 | 24501 | 0.8 |
| A1b | 0.28 | 7502 | 41546 | 1.4 |
| LA1c/CHb-1 | 0.67 | 4076 | 36297 | 1.3 |
| A1c | 0.88 | 9673 | 113130 | 5.4 |
| P3 | 1.36 | 39424 | 156660 | 5.4 |
| A0 | 1.43 | 747969 | 2524325 | 87.2 |
| Total Area: | 2896459 | | | |

| | |
|----------------|-----|
| Concentration: | % |
| A1c | 5.4 |