

Patient report

Bio-Rad DATE: 04/08/2018
D-10 TIME: 07:43 PM
S/N: #DJ4I016123 Software version: 4.20-2
Sample ID: 10303528
Injection date 04/08/2018 07:34 PM
Injection #: 33 Method: HbA1c
Rack #: --- Rack position: 3

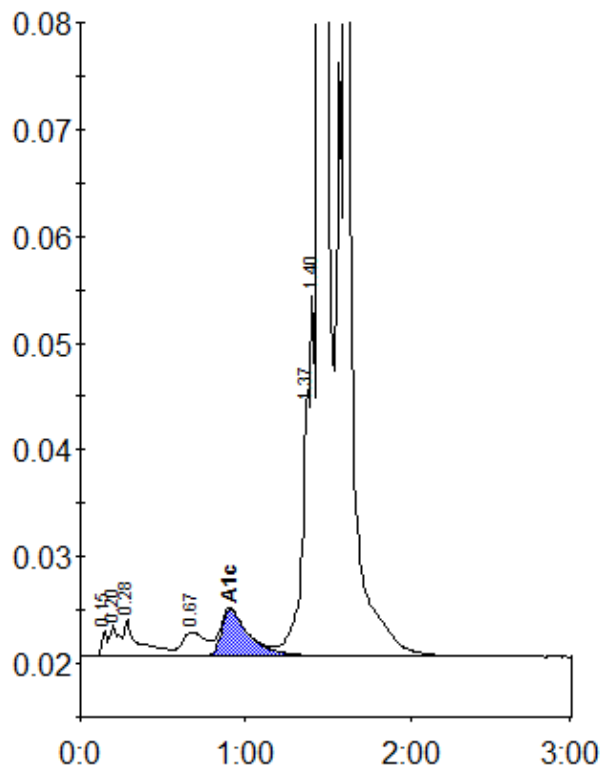

Peak table - ID: 10303528

| Peak | R.time | Height | Area | Area % |
|----------------|---------|--------|---------|--------|
| Unknown | 0.15 | 2419 | 5409 | 0.2 |
| A1a | 0.20 | 2913 | 11294 | 0.5 |
| A1b | 0.28 | 3467 | 22036 | 0.9 |
| LA1c/CHb-1 | 0.67 | 2241 | 22210 | 0.9 |
| A1c | 0.91 | 4378 | 51451 | 4.9 |
| P3 | 1.37 | 24928 | 81573 | 3.3 |
| Unknown | 1.40 | 34008 | 56847 | 2.3 |
| A0 | 1.45 | 387444 | 1224376 | 49.7 |
| Variant-Window | 1.60 | 698828 | 986580 | 40.1 |
| Total Area: | 2461776 | | | |

| | |
|----------------|-----|
| Concentration: | % |
| A1c | 4.9 |