

Patient report

Bio-Rad DATE: 04/08/2018
D-10 TIME: 06:02 PM
S/N: #DJ4I016123 Software version: 4.20-2
Sample ID: 10181410
Injection date 04/08/2018 05:40 PM
Injection #: 17 Method: HbA1c
Rack #: --- Rack position: 7

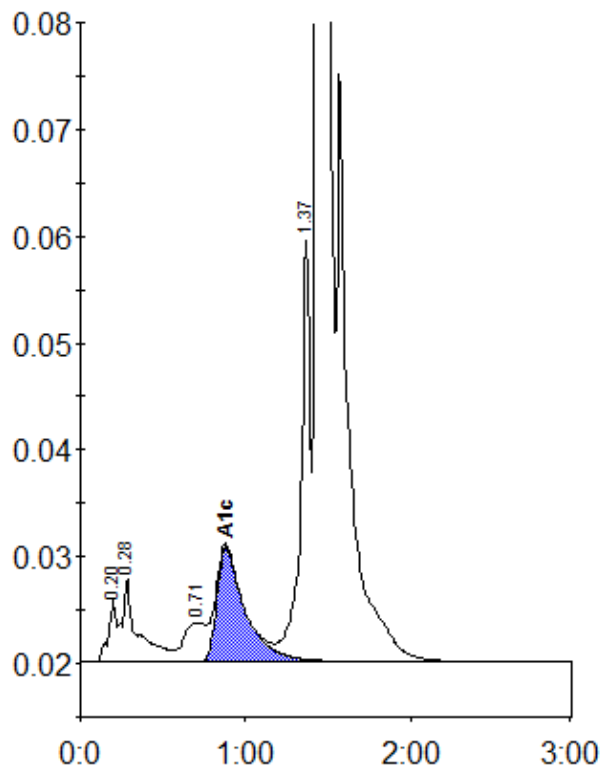

Peak table - ID: 10181410

Peak	R.time	Height	Area	Area %
A1a	0.20	5870	19295	0.7
A1b	0.28	7891	51116	1.8
LA1c/CHb-1	0.71	3596	32492	1.2
A1c	0.88	10701	126714	6.1
P3	1.37	39373	158219	5.6
A0	1.44	713833	2435377	86.3
Total Area:	2823214			

Concentration:	%
A1c	6.1