

Patient Name	Mrs. SEEMA	Client Name	Shikha Health Care	Specimen Received	05/04/2018
Age/Sex	30/F	Client Code	MOLQ1519P	Specimen Type	Tissue
Patient ID	011804030104	Ref. Doctor		Collection Date	05/04/2018
Specimen ID	MOLQ/B-255/18			Report Date	08/04/2018

SURGICAL PATHOLOGY REPORT

Endometrium biopsy.

DIAGNOSIS

PROLIFERATIVE PHASE.

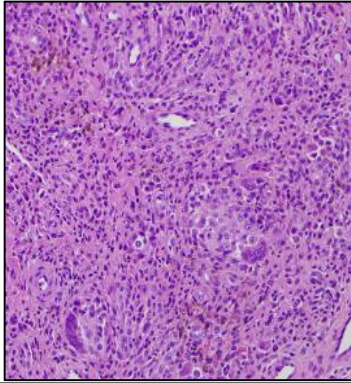

SPECIMEN

Endometrium biopsy.

GROSS

1) Received multiple greyish white tissue pieces.

Microscopy

- 1) Autolised tissue shows small endometrial gland heaving small round nucleus.
- 2) Stroma shows mononuclear inflammatory cells.

Note : All biopsy specimen will be stored for 15 (fifteen)days, block and slides for 5(five) years only from the time of receipt at the laboratory. No request ,for any of the above ,will be entertained after the due date.

Reference

- i) Rosai and Ackerman's Surgical Pathology.
- ii) Modern Surgical Pathology.

Gulshan Yadav, MD
Consultant Pathologist