

|                     |               |                    |                        |                          |            |
|---------------------|---------------|--------------------|------------------------|--------------------------|------------|
| <b>Patient Name</b> | Mrs. MEERA    | <b>Client Name</b> | North Delhi Diagnostic | <b>Specimen Received</b> | 31/03/2018 |
| <b>Age/Sex</b>      | 42/F          | <b>Client Code</b> | MolQ1219P              | <b>Specimen Type</b>     | Tissue     |
| <b>Patient ID</b>   | 011803310086  | <b>Ref. Doctor</b> |                        | <b>Collection Date</b>   | 31/03/2018 |
| <b>Specimen ID</b>  | MOLQ/B-240/18 |                    |                        | <b>Report Date</b>       | 07/04/2018 |

## SURGICAL PATHOLOGY REPORT

Uterus with cervix with tubes and ovary.

### DIAGNOSIS

**LEIOMYOMA.**

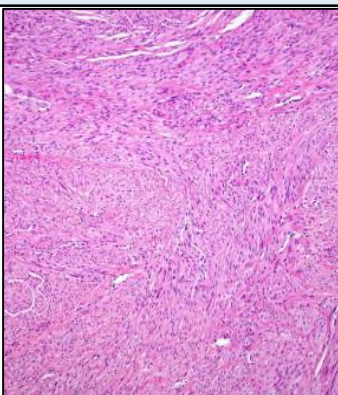

### SPECIMEN

Uterus with cervix with tubes and ovary.

### GROSS

- 1) Received 11x6cm long uterus with cervix with bilateral adnexa, ovary size 2x3cm and 3x3cm.

### Microscopy

- 1) Section endometrium shows proliferative phase.
- 2) Myometrium shows muscle bundles.
- 3) Fibroid shows interlacing muscle bundles.
- 4) Ovary shows uterus cyst and unremarkable.
- 5) Other ovary shows luteal cyst and unremarkable.

**Note :** All biopsy specimen will be stored for 15 (fifteen) days, block and slides for 5 (five) years only from the time of receipt at the laboratory. No request, for any of the above, will be entertained after the due date.

### Reference

- i) Rosai and Ackerman's Surgical Pathology.
- ii) Modern Surgical Pathology.

**Dr. Gulshan Yadav, MD**  
Consultant Pathologist