

Patient Name	Mrs. MANJU	Client Name	Noble Diagnostic, Rohtak	Specimen Received	30/03/2018
Age/Sex	34/F	Client Code	MolQ1690CM	Specimen Type	Tissue
Patient ID	011803300235	Ref. Doctor		Collection Date	30/03/2018
Specimen ID	MOLQ/B-238/18			Report Date	07/04/2018

SURGICAL PATHOLOGY REPORT

Left Ectopic Pregnancy .

DIAGNOSIS

TUBUL ECTOPIC PREGNANCY.

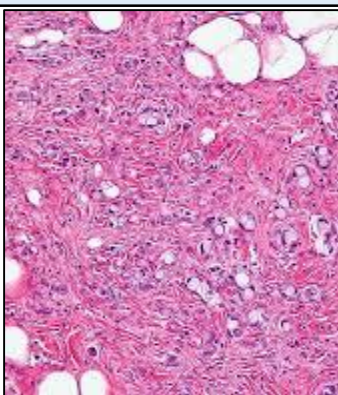

SPECIMEN

Left Ectopic Pregnancy .

GROSS

1) Received 3x2cm and 2x2cm three tissue pieces.

Microscopy

1) Section examined shows trophoblastic cells, blood clot and lining epithelium.

Note : All biopsy specimen will be stored for 15 (fifteen)days, block and slides for 5(five) years only from the time of receipt at the laboratory. No request ,for any of the above ,will be entertained after the due date.

Reference

- i) Rosai and Ackerman's Surgical Pathology.
- ii) Modern Surgical Pathology.

Dr. Gulshan Yadav, MD
Consultant Pathologist