

Patient report

Bio-Rad DATE: 04/07/2018
D-10 TIME: 03:28 PM
S/N: #DJ4I016123 Software version: 4.20-2
Sample ID: 10214776
Injection date 04/07/2018 03:13 PM
Injection #: 16 Method: HbA1c
Rack #: --- Rack position: 6

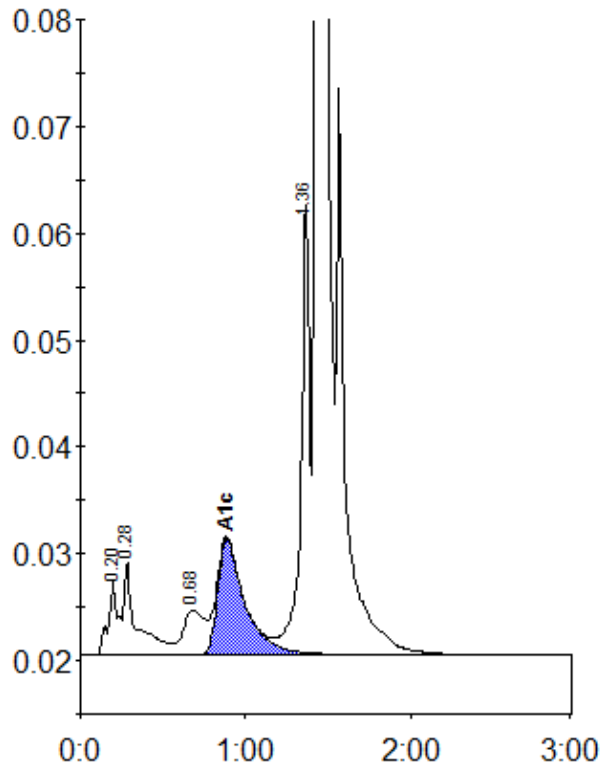

Peak table - ID: 10214776

| Peak | R.time | Height | Area | Area % |
|-------------|--------|---------|---------|--------|
| A1a | 0.20 | 6814 | 27857 | 1.0 |
| A1b | 0.28 | 8753 | 46387 | 1.7 |
| LA1c/CHb-1 | 0.68 | 4104 | 36534 | 1.3 |
| A1c | 0.88 | 10809 | 122835 | 6.1 |
| P3 | 1.36 | 42368 | 156760 | 5.8 |
| A0 | 1.43 | 745153 | 2335376 | 85.7 |
| Total Area: | | 2725748 | | |

| | |
|----------------|-----|
| Concentration: | % |
| A1c | 6.1 |