

Patient report

Bio-Rad DATE: 04/07/2018
D-10 TIME: 08:04 PM
S/N: #DJ4I016123 Software version: 4.20-2
Sample ID: 10303534
Injection date 04/07/2018 07:35 PM
Injection #: 26 Method: HbA1c
Rack #: --- Rack position: 1

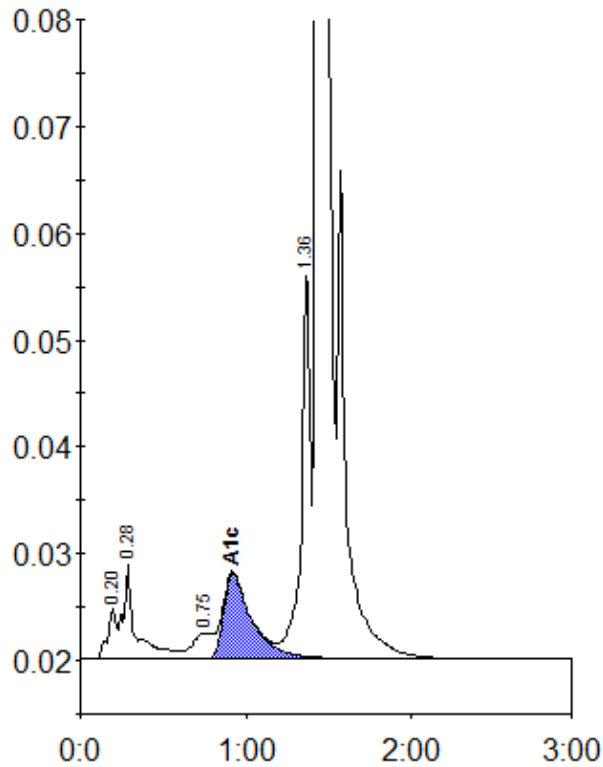

Peak table - ID: 10303534

Peak	R.time	Height	Area	Area %
A1a	0.20	4811	17633	0.7
A1b	0.28	8845	47458	2.0
LA1c/CHb-1	0.75	2405	19568	0.8
A1c	0.92	7916	94140	5.4
P3	1.36	36583	138464	5.7
A0	1.44	696863	2111624	86.9
Total Area:		2428887		

Concentration:	%
A1c	5.4