

Patient report

Bio-Rad DATE: 04/07/2018
D-10 TIME: 09:23 PM
S/N: #DJ4I016123 Software version: 4.20-2
Sample ID: 10185511
Injection date 04/07/2018 09:09 PM
Injection #: 33 Method: HbA2/F
Rack #: --- Rack position: 4

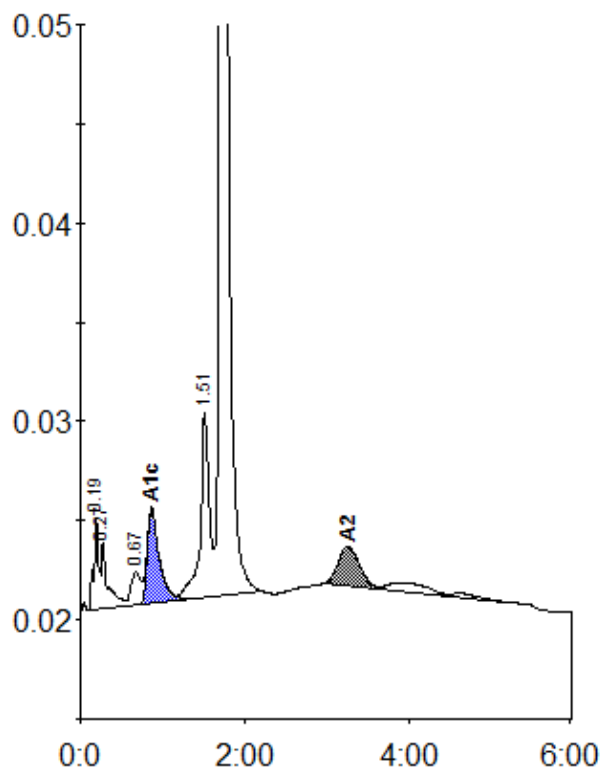

Peak table - ID: 10185511

| Peak | R.time | Height | Area | Area % |
|-------------|--------|---------|---------|--------|
| A1a | 0.19 | 4654 | 19049 | 1.2 |
| A1b | 0.27 | 3379 | 17934 | 1.1 |
| LA1c/CHb-1 | 0.67 | 1707 | 13734 | 0.9 |
| A1c | 0.87 | 4779 | 49353 | 4.7 |
| P3 | 1.51 | 9303 | 70044 | 4.4 |
| A0 | 1.70 | 320486 | 1382304 | 87.0 |
| A2 | 3.25 | 2019 | 37334 | 2.8 |
| Total Area: | | 1589750 | | |

| Concentration: | % |
|----------------|-----|
| A1c | 4.7 |
| A2 | 2.8 |