

Patient report

Bio-Rad DATE: 04/07/2018
D-10 TIME: 05:30 PM
S/N: #DJ4I016123 Software version: 4.20-2
Sample ID: 10284602
Injection date 04/07/2018 05:10 PM
Injection #: 19 Method: HbA1c
Rack #: --- Rack position: 1

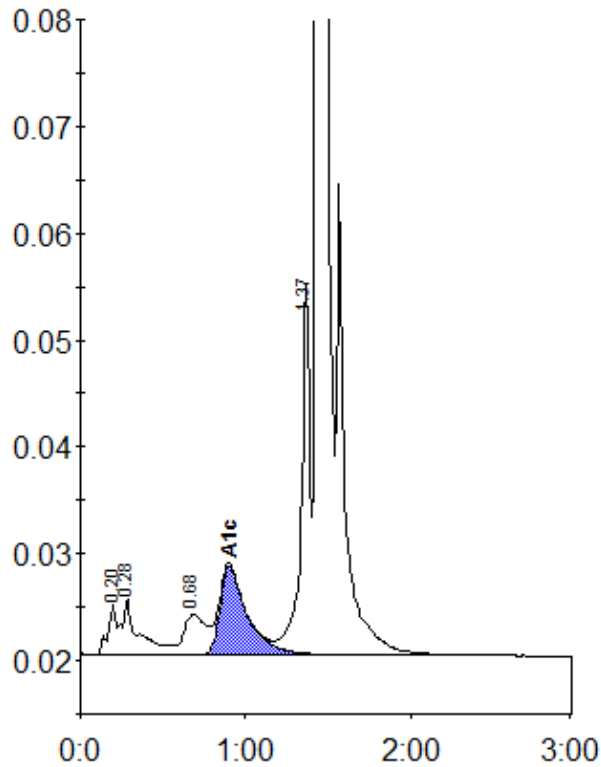

Peak table - ID: 10284602

Peak	R.time	Height	Area	Area %
A1a	0.20	4704	16470	0.8
A1b	0.28	5171	36753	1.7
LA1c/CHb-1	0.68	3787	34661	1.6
A1c	0.90	8300	94703	6.1
P3	1.37	34635	127807	6.0
A0	1.44	603310	1826839	85.5
Total Area:	2137233			

Concentration:	%
A1c	6.1