

Patient report

Bio-Rad DATE: 04/07/2018
D-10 TIME: 03:27 PM
S/N: #DJ4I016123 Software version: 4.20-2
Sample ID: 10330749
Injection date 04/07/2018 03:10 PM
Injection #: 15 Method: HbA1c
Rack #: --- Rack position: 5

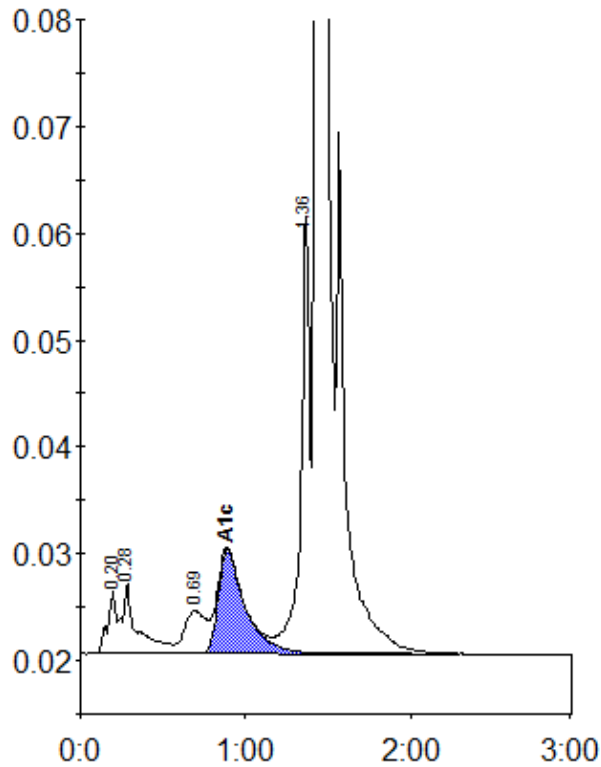

Peak table - ID: 10330749

| Peak | R.time | Height | Area | Area % |
|-------------|--------|---------|---------|--------|
| A1a | 0.20 | 5923 | 20715 | 0.7 |
| A1b | 0.28 | 6543 | 42168 | 1.5 |
| LA1c/CHb-1 | 0.69 | 3971 | 36128 | 1.3 |
| A1c | 0.89 | 9711 | 110344 | 5.5 |
| P3 | 1.36 | 41118 | 156332 | 5.6 |
| A0 | 1.43 | 770620 | 2410810 | 86.8 |
| Total Area: | | 2776497 | | |

| | |
|----------------|-----|
| Concentration: | % |
| A1c | 5.5 |