

Patient Name	Miss. SEEMA DEVI	Client Name	Accurate Path (C), Agra	Specimen Received	16/03/2018
Age/Sex	18/F	Client Code	MolQ1671CM	Specimen Type	Tissue
Patient ID	011803160298	Ref. Doctor		Collection Date	16/03/2018
Specimen ID	MOLQ/B-202/18			Report Date	04/04/2018

SURGICAL PATHOLOGY REPORT

Ovarian cyst.

DIAGNOSIS

BENIGN CYST ADENOMA.

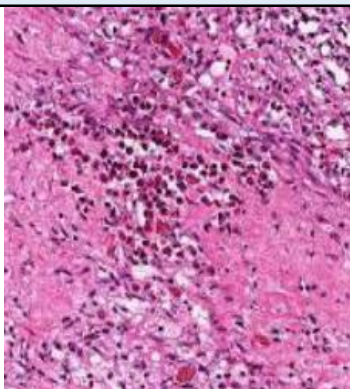

SPECIMEN

Ovarian cyst.

GROSS

1) Received 9x5cm cystic tissue piece.

Microscopy

- 1) Section examined shows fibrocollagenous tissue, blood vessels with cuboidal with ciliated lining epithelium with round to oval nucleus.
- 2) No granuloma and malignant cell seen.

Note : All biopsy specimen will be stored for 15 (fifteen)days, block and slides for 5(five) years only from the time of receipt at the laboratory. No request ,for any of the above ,will be entertained after the due date.

Reference

- i) Rosai and Ackerman's Surgical Pathology.
- ii) Modern Surgical Pathology.

A handwritten signature in black ink, appearing to read 'Gulshan'.

Gulshan Yadav, MD
Consultant Pathologist