

# Patient report

Bio-Rad                      DATE: 04/06/2018  
D-10                         TIME: 06:49 PM  
S/N: #DJ4I016123        Software version: 4.20-2  
Sample ID:                 10199343  
Injection date             04/06/2018 06:43 PM  
Injection #: 28             Method: HbA1c  
Rack #: ---                 Rack position: 1

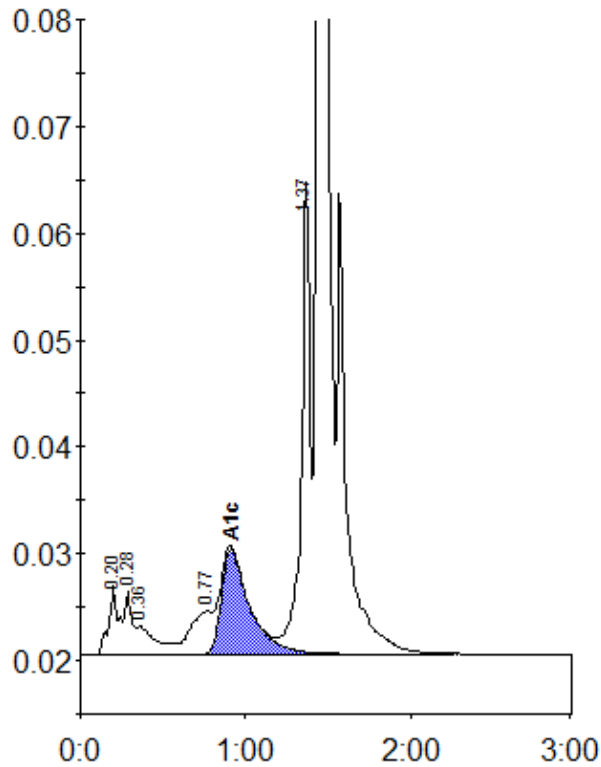

Peak table - ID: 10199343

Peak	R.time	Height	Area	Area %
A1a	0.20	6518	27538	1.2
A1b	0.28	5874	18922	0.8
Unknown	0.36	2683	22044	0.9
LA1c/CHb-1	0.77	4062	35721	1.5
A1c	0.91	9860	117581	6.8
P3	1.37	44293	159225	6.8
A0	1.44	625089	1956385	83.7
Total Area:		2337416		

Concentration:	%
A1c	6.8